THE ILLUSTRATED LONDON NEWS

No. 1291.—VOL. XLV. SATURDAY, DECEMBER 10, 1864. WITH A SUPPLEMENT, FIVEPENCE

EDUCATION.

POLITICIANS of every class—Ministerial and unattached, party and independent, aggressive and defensive—have of late united in an assertion that England has been freed in a great measure from the burden of foreign policy. Henceforth that portion of the labours of our statesmen and our legislators is to be reduced to the minimum, and all the excellent talent which has been expended on the elaborate and more or less skilful conduct of that department of the State is to lie fallow. Only in those undefined extremities in which the interest and the honour of this country are distinctly involved are we as a people, through the medium of our Executive, to make or meddle in the affairs of the outer world. As a rule, the cases of exception being temporary and abnormal, our colonies are taking great pains that their affairs shall impose no special trouble upon the active agency or agitate the mind of the parent State. The doctrine of charity beginning, and by a not infrequent if not inevitable consequence ending, at home, is declared to be extended in all its strictness to the conduct of the affairs of this nation. Our own immediate and material concerns are to be our sole consideration, and not an idea is to be cherished which does not distinctly embody the principle of the direct good and advantage of the body politic. The romance of statesmanship is to cease and determine. If the acceptation of this theory is complete, its logical result is laid down to be a concentration of all the energies of the people and their rulers in the perfection of our social system, as implied in the rectangular adjustment of political rights, the rigid amendment of our laws, the development of sanitary improvement, and the extension of education in its widest sense. In short, to carry out the programme and to cause the dissolution, from mere want of fields of action, of the Society for the Promotion of Social Science.

Pending the advent of this national millennium, and apart from the abstract utterings of its prophets, it is happily the case that numbers of sensible persons are doing their best to carry out the practical parts of this scheme without caring to wait for a solemn inauguration of its theory. Especially to one point has the consideration of thoughtful and patriotic men been directed; and much discussion and no little tentative action has of late been applied to the question of national education, using the word in its most comprehensive meaning. Hitherto the term national education has been applicable to one part of the subject only; but its intent has now been greatly magnified, and the question has entered into a new phase. The real principles, and the adaptation in its integrity of the education of the people to its legitimate objects and in its several degrees of usefulness, are evidently so much in the contemplation and in the serious ponderings of those whom circumstances have placed in the position of leaders of public opinion, that it is hardly possible but that they will ere long be fully and generally understood; and, after that, their application and their diffusion is only a question of time and due preparation.

It is not so many years ago that the principle of the education of the people was recognised in this country at all, at least so far as it was a concern of the State. Indeed, even at this time, it is with many a moot point whether this is a matter in which the State ought to interfere; and what has been done and is doing under Government administration is only half accepted as a necessity which, somehow or the other, has not been met by spontaneous remedies. The groundwork of the system which is called—for want of a better name, inasmuch, at least, as it overstates two thirds of its reality—national education, is its subjection to voluntary efforts in affording instruction to a large body of the people. In its origin and object it was intended to apply, and in the main does apply, only to one class. Whatever may be the differences of opinion as to the details of its working; however local influences, individual theorising, and sectarian impracticability may have clogged and deadened the march of its operations; it is, on the whole, admitted that the so-designated national education has proved a great boon and a great good to the class for which it was

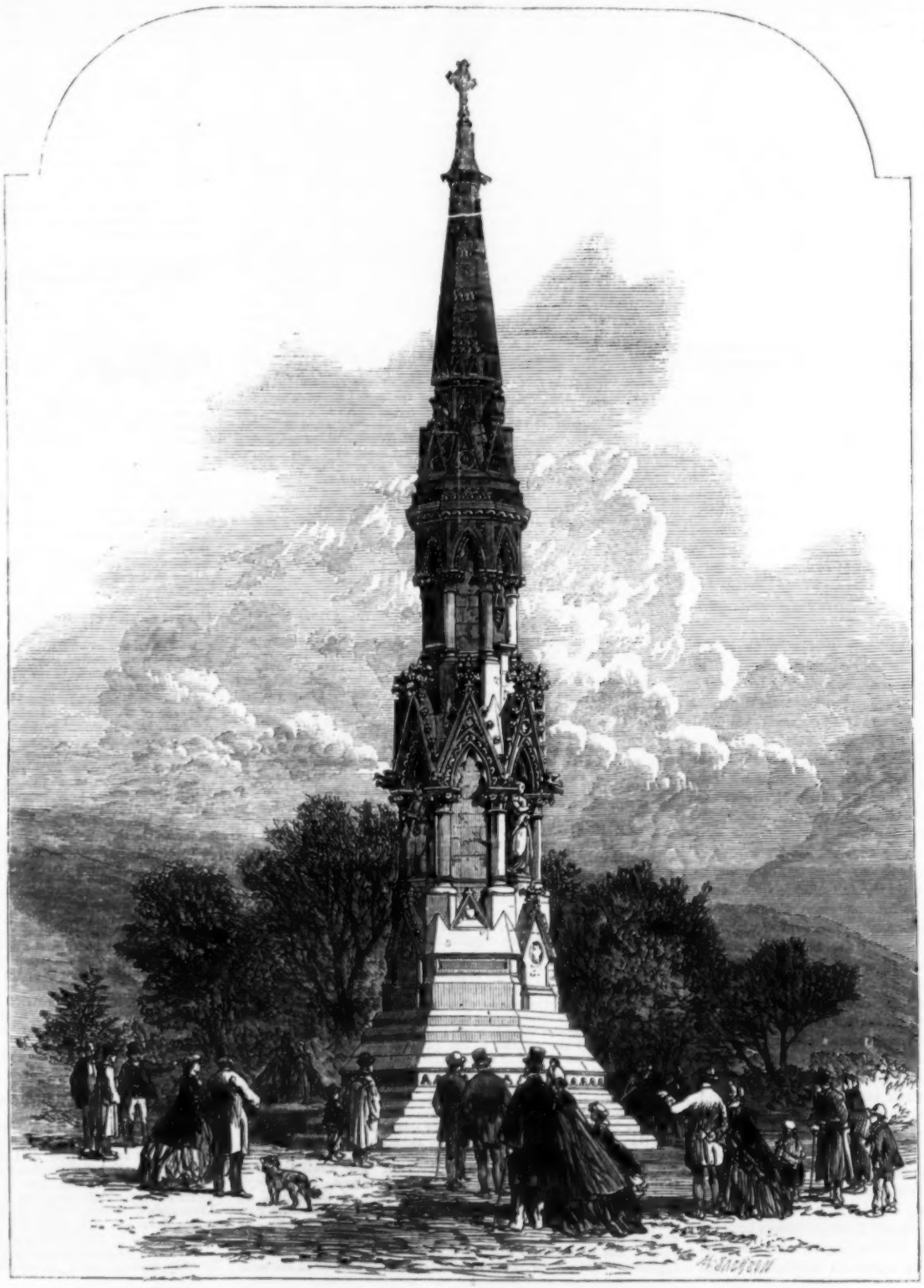

THE MONUMENT TO THE LATE SIR GEORGE CORNEWALL LEWIS AT NEW RADNOR.—SEE NEXT PAGE.

intended, and to the requirements of which it has been adapted. Indeed, so rapid has been its extension, if it is to be tested by the steady increase of its demands upon the public money voted by Parliament for its support, that cautious administrators have taken alarm lest undue advantage should be taken of the bounty of the State, and a check be given to that voluntary principle which political economists deem to be the vital element in the educational life of this country. Hence all sorts of devices have been adopted to direct Government aid to what is esteemed to be its true purpose—that of stimulating a self-originating system, and to check all tendencies towards the establishment of a scheme of State education, in the Continental acceptation of the term. It is probable that out of the midst of the controversies and discussions which were born of this attempt at prevention on the part of the Government sprang the feeling that, while so much care and so much money were expended in providing for the education of what, in no spirit of depreciation, we will call the lowest classes of the community, the education of the other classes had been overlooked, and, having been left wholly without wholesome supervision, had run rather to seed.

This discovery led to the appointment of the Commission of Inquiry into our great public schools. It is not too much to say that the result of that inquiry has been to show that in these splendid and wealthy establishments a system prevailed which placed them behind the age in a comprehensive educational sense. In spite of traditions and respectable prejudices, there is every probability that the spirit of reform will force its way into these institutions; and, as they possess all the means and appliances for vigorous reconstitution within themselves, and need no external help, they may well be left out of the purview of immediate and pressing necessity. However tardy, they cannot escape from the utilising tendency of the time.

But another result has been indirectly gained from this special inquiry. The question of middle-class education has been raised in so animated and engrossing a shape that it is fast ripening for a settlement. It is now widely known and felt that there is a large portion of the population of the country the educational requirements of which could not be met by the curriculum of our public schools, even if the means of attaining it were not wanting, while the same difficulty stood in the way of the sending of middle-class children to those private schools which are modelled on our public schools, both as regards teaching and expense. As a rule, there was only the alternative of the endowed grammar-schools, which are scattered throughout the country, and which, by the designs of their ancient founders, were intended as miniature Etons and Harrows, and their advantages, such as they are, chiefly confined to the children of members of the Established Church, and those wonderful academies which, according to advertisements, afford the most complete education, together with all the comforts of home, on the most liberal scale, for the modest consideration of £18 or £20 per annum. Even if this be an exaggeration, it is manifest that the condition of middle-class education is unsatisfactory and inadequate to the demand; so manifest, indeed, that the subject has been warmly taken up by the thinking part of the community, and has so impressed itself on the mind of the Government that a Commission is about to be issued to examine into the exact state of scholastic instruction in this particular sphere! Such an inquiry cannot but be beneficial; and the very fact of its having been proposed has already vivified the occupants of the sphere into which its operations will extend. Much has already occurred which is calculated to excite hopes of an approaching reform which will render middle-class education the best in the country. Schoolmasters, clergymen, statesmen, the Universities, as bodies, are rapidly combining to help in this good work. At this critical moment it is satisfactory to have had very recently placed on record the opinion of that Minister of the State in whose hands the supervision of education is technically reposed.

In the opinion of that Minister there should be inspection and, if possible, examinations of middle-class schools; and an attempt should be made to base them upon a plan which should, as far as possible, be systematic; but he distinctly disavows any notion that recourse should be had to Government aid until every other method had been tried in vain. This is equivalent to an opinion that recourse need never be had to the State at all. Given a plan, a system, which is to be held up only as a guide and an exemplar; and the will and the means for the proper training of their children, an object strongly desired by them, will not be wanting in our sturdy and self-reliant middle class. They may be deficient in originality of design for such a purpose; but, the way once pointed out to them, they will tread it steadily, in the full confidence of their own power of action. The case is fundamentally different from that of what we call the "lower class." The reason why help is given by the State to the schools of the labouring classes, and the status of each institution precisely laid down, is that the parents of the scholars have not the means or the knowledge of doing what is required for their children; and this deficiency is the only legitimate excuse for the assumption of the task by the State. But the members of the middle class have the means, and are only partially deficient in the knowledge and the concert and combination necessary for procuring the good education for their children which they desire; and hence the waste of money which is now prevalent on admittedly ineffectual schooling. It is true that there are amongst the middle class some admirable schools, which show what may be done without organised dictation or aid from the State. This is a proof that it only needs that the true condition of the case should be placed before the middle class, its resources and the abuses of those resources brought within its perception, and the best examples and the most aspectal warnings in relation to education exhibited to its understanding, to induce that class to take the required reform into its own hands. It only needs the impulse to be given and judicious guidance to be afforded to enable this class to do a great work and to supply for itself a great blessing. If, however, those who are, much to their credit, placing themselves at the head of the movement in this direction which has begun should attempt to propose a system modelled on that which has been applied to the instruction of children whose parents are disqualified as a class by ignorance, poverty, and traditional habits of dependence to perform their educational duty towards them, it is no rash prophecy to predict that the issue will be a failure. If statesmen, legislators, political economists, and men of learning, in combination with the Government, will give their aid to systematise, to methodise, and to stimulate middle-class education, they will be performing a task which will be acceptable to those for whose benefit they are working, and do much towards the end which is in view. But any scheme which may be based on the principle of a compulsory course or method of instruction and superintendence, even if it could be put into shape by the Legislature, would be wholly efficacious and inoperative, for the simple reason that it would not be endured by the persons for whose behoof it was designed.

THE MONUMENT TO SIR GEORGE CORNEWALL LEWIS AT NEW RADNOR.

The inauguration of a monument to the late Sir George Cornewall Lewis, in the little town of New Radnor, in which neighbourhood his country seat of Harpton Court is situated, took place on Wednesday week. The Engraving on our front page, from a photograph by Mr. Barrar, of Kington, Herefordshire, represents the structure which has been erected on a triangular grassplot at the junction of three high roads, just at the entrance to New Radnor, on the eastern side of the town. It had been originally intended that the site of the monument should be on a mound, called the Castle Hill, which overlooks the road; but the workmen, in digging there for a foundation, came upon the ruins of Old Radnor Castle, with which it was thought best not to interfere. The architect of this work is Mr. John Gibbs, of Oxford, who is likewise the architect of the memorial cross at Banbury, the monument to the Prince Consort at Abingdon, and of that to Shakspeare at Stratford-on-Avon. From his design, and under his superintendence, the monument at New Radnor has just been completed by Mr. Mansfield. It is somewhat after the fashion of the Eleanor Cross, and is built mainly of Box ground stone. It is 77 ft. high by 25 ft. in width at the base, and is octagonal in form. It comprises three distinct stages. On the front next the base is the following inscription:—"Radnorshire to her most distinguished Son, Sir George Cornewall Lewis, Bart. Died 1863." Under this inscription there is a medallion portrait, in marble, of the late Baronet; and on the second stage above it, in four recesses, divided by eight columns, stand, under richly-carved canopies, four allegorical figures, each 6 ft. high, representing Justice, Truth, Oratory, and Literature. The next stage consists of red Mansfield stone, placed round an octagonal shaft, and decorated with the coats of arms of England, Ireland, Scotland, and Wales, immediately over which are four large griffins grasping the arms of the Lewis family. An ornamental spire springing from this last stage, and having at the top a carved cross with a circle entwined in its centre, terminates the structure, the general effect of which will be best conceived by imagining a slender church steeple, richly decorated, and gracefully tapering, stage by stage, from a platform ascended by steps at its base to the cross at its summit. The figures have been sculptured by Mr. Forsyth, of Worcester; and the foliage and other carving by Mr. W. Stevens, of Barnwell, near Oundle. They are all very creditable work.

The ceremony was simple and impressive. On a platform, sheltered from the rainy weather by a large tent, were Sir John Walsh, the Lord Lieutenant, and Mr. G. Haigh, the High Sheriff, of Radnorshire; the Earl of Clarendon; Mr. R. G. Price, M.P.; the Bishop of St. David's, the Rev. Sir Gilbert Lewis, Mr. Vernon Harcourt, and others. The Rev. L. Venables (chairman of the committee of subscribers) announced the completion of the work; Sir J. Walsh then spoke at some length of the character and public services of the lamented Baronet; the Earl of Clarendon and the Bishop of St. David's followed in the same strain; and, lastly, Mr. Vernon Harcourt and Sir Gilbert Lewis, as near connections of the deceased, added their tributes of praise, and of regret for his untimely death. The proceedings ended with a vote of thanks to the building committee.

We have engraved, on another page of this week's Impression, a View of the Old Church at Radnor, the family burial-place of the late Sir George Cornewall Lewis, where he was interred a few months ago.

FOREIGN AND COLONIAL NEWS.

FRANCE.

A Cabinet Council was held at Compiègne on Sunday, under the presidency of the Emperor.

M. Mocquard, so long the private secretary of the Emperor, and recently created a senator, is dangerously ill. His Majesty visited him on Saturday last, and remained with him more than an hour.

The Court of Correctional Appeal in Paris has given judgment against the appeal of the thirteen deputies accused of holding illegal meetings and confirmed the sentence pronounced upon them.

The Hon. William Dayton, United States Minister at Paris, died on Thursday week of apoplexy, in his fifty-seventh year. The obsequies of his Excellency were performed on Tuesday at the American Chapel, when the Foreign Minister and the whole Diplomatic Body were in attendance. The Emperor and Prince Jerome were represented by Baron de Lajus and General Franconnière. The Federal flag covered the coffin, which has been transferred to Havre for embarkation.

Six churches are in course of erection in Paris—namely, at Montrouge, at Ménilmontant, on the Boulevard des Invalides, and the churches of St. Augustine, the Trinity, and St. Ambroise.

An assembly is about to be held at Rouen under the title of "Congrès pour l'Etude des Fruits à Cidre." The object of this meeting is the study of all questions concerning the culture of apples and pears.

Marshal M'Mahon has arrived in Paris from his governorship at Algiers, on business connected with that dependency. Tranquillity prevails in all the provinces, with the exception of Babor.

A regiment of the French expeditionary army has arrived at Lisbon on its way home from Mexico.

ITALY.

The debate on the Franco-Italian Convention is still proceeding in the Senate. In the course of an important speech, on Monday, the Minister of the Interior said the temporal power of the Pope was not necessary to the splendour and independence of the spiritual power, and that the solution of the question was to be found in the principle of a free Church in a free State. Intervention was about to cease, and though Italy had an interest in repelling all foreign aggression to uphold the temporal power, yet, in the event of a movement breaking out in the Pontifical territories, Italy was not under engagement to repress it. These remarks were received with great applause by the Chamber. On another occasion the Prime Minister said that the possession of Venice was merely a matter of vanity on the part of Austria, and that Germany could not believe the Queen of the Adriatic was necessary to her existence. The Minister denied that France coveted any portion of Italian territory. In Tuesday's sitting General Cialdini supported the transfer of the capital on military grounds, and declared that between Austria and Italy no compromise is possible. The passes of the Apennines he described as capable of being made in case of need the genuine Thermopylæ of Italy. His declarations against Austria were received with loud applause. General La Marmora informed the sentiments of his military colleague. The Marquis Pallavacino, an old friend of Garibaldi, opposed the Convention, and declared himself in favour of going to Rome at all risks, and making war upon Austria for Venice. Signor Revel censured the Convention from other motives, and considered the independence of the Pontifical temporal power necessary. In Wednesday's sitting Signor Gallina said the Convention ought to be accepted, notwithstanding its origin. The transfer of the capital was necessary, but it ought to be effected gradually.

The *Official Gazette* of Turin publishes a fresh list of ninety-eight communes which have offered to pay the land tax for 1865 in advance, and also a list of syndics, municipal juntas, provincial councils, and private individuals who have made a similar offer.

The *Pungolo* of Naples announces that the brigand chief Schiavone, the terror of the Capitanate, has been captured, with five of his men.

AUSTRIA.

The Lower House of the Reichsrath has concluded its debate on the address to the Throne. The draught of the address was adopted, and was sent to the Emperor in writing. The address is liberal and progressive in many of its expressions, and denotes a decided tendency towards conciliation within the empire and peaceful relations abroad. The Chamber have adopted a paragraph in their address to the Throne calling for an official statement of the causes and the results of the state of siege now existing in Galicia. This paragraph was adopted despite the strenuous resistance of the Ministers.

The attempted rising in Friuli has been so far suppressed that the Government had issued a decree abolishing martial law in the district.

DENMARK AND GERMANY.

The King of Denmark continues his journey to Jutland, and we learn that, despite the prohibition of the German Commissioners in Schleswig, a number of Schleswigers have gone to Kölding to pay their respects to King Christian and to assert their Danish nationality.

In Monday's sitting of the Frankfort Diet the Austro-Prussian proposition for the evacuation of Holstein and Lauenburg by the federal troops was carried by nine votes against six. Saxony, Bavaria, Wirtemberg, and Darmstadt voted with the minority. The representatives of Austria and Prussia then intimated that the civil commissioners of the two Powers in Schleswig would likewise undertake the administration of Holstein and Lauenburg. We may therefore regard this affair, which at one time threatened so seriously, as now over.

The Prussian troops who have returned from the scene of the late war entered Berlin on Wednesday, with the King at their head, amid an immense and enthusiastic crowd.

RUSSIA.

Winter seems to have commenced in earnest in Russia. A letter from Cronstadt of the 23rd ult. states that the sea was then frozen there as far as the eye could reach. Several merchant-vessels, with full cargoes, are frozen in.

An Imperial ukase has been issued ordering the Senate to promulgate the law relative to the new organisation of the courts of justice, the new penal code, and the laws upon the procedure in civil and criminal affairs, and the powers of justices of the peace; all these laws having received the Emperor's sanction.

It is asserted that a new internal lottery loan of one hundred millions of roubles will be issued. The proceeds to be applied for the construction of railways in Russia.

The celebrated Russian astronomer Frederic Struve, whose name is associated with all the great works of triangulation and geodesy carried out in Russia and Eastern Europe, died on the 23rd ult. at St. Petersburg. He was born at Altona in April, 1793.

The Emperor has issued a ukase extending the abolition of serfdom to Transcaucasus, the only province of the Russian empire where that institution still exists.

GREECE.

The King has taken the oath to the new Constitution; and the National Assembly, having finished at last its long-protracted labours, has been dissolved.

AMERICA.

By the Peruvian and the City of London we have New York despatches to the afternoon of the 26th ult.

General Sherman is making his way through the heart of Georgia, laying waste the whole country in the track of his columns. There is, however, little as yet positively known as to his movements, and there is no certainty as to the point at which he is aiming. It seems as if he were making for Augusta, one portion of his cavalry having reached Gordon. He appears to have extended his army along a wide extent of country, and had burned several towns through which he passed. There was a report that he had captured Macon, but this is not confirmed. On the contrary, at the last account, the Confederate General Wheeler with his cavalry was said to be disputing the advance of Sherman's column on that place. General Beauregard had telegraphed that he would soon be in Georgia to aid in repelling the invader, and he requested the people to destroy everything before Sherman, so that he could not live on the country. The Georgian representatives had also telegraphed a similar request. Meantime, the militia were mustering in all directions, and orders had been given that the local forces of North and South Carolina should go beyond the borders of their own States to assist in repelling the bold Federal. Hood was progressing rapidly in Tennessee. He was advancing on Pulaski, from which the Federals were retreating, making for Columbo, where an engagement was expected. Thus we have the remarkable spectacle of a Federal General making his way by fire and sword through the rich cotton State of Georgia, and of the Confederate General so lately opposed to him carrying at the same time the war northward.

At Petersburg no active movement had taken place; but the Confederates were reported to be mining under Grant's lines. On a late Federal reconnaissance in the Shenandoah Valley Early was found in strong force at Rood's Hill.

President Lincoln has issued a proclamation announcing that the blockade of the ports of Norfolk, Virginia, and Pensacola and Fernandina, Florida, should be raised on Dec. 1, when those ports would be opened to commerce, excluding only articles contraband of war.

The exchange of prisoners of war is still in progress at Savannah. At last accounts nearly 4000 had been exchanged.

The Hon. Reuben E. Fenton, Governor Elect of the State of New York, in responding to a serenade at the Astor House, stated that hereafter the State should occupy no hesitating or equivocal position. The issue presented to the people, he said, was whether they would maintain the Government in its integrity, or whether the advantages gained over the Confederates should be surrendered, thus acknowledging the inability of the North to maintain the contest and becoming the laughing-stock and derision of mankind.

It is reported from Washington that Lord Lyons has almost recovered from his recent illness.

An attempt was, we are told, made, on the night of the 25th ult., to set fire simultaneously to a number of the great hotels, theatres, and public buildings of New York; but it is added that little damage was done. Two of the alleged incendiaries had been apprehended, and it was supposed that Confederate emissaries were connected with the plot.

The latest quotation of gold at New York was 122½ per cent premium.

The Canadian authorities, finding that the Southerners were collecting munitions of war at various points, had prohibited the exportation of arms.

INDIA.

The Viceroy of India, Sir John Lawrence, returned to Calcutta on Nov. 1 from his successful visit to the capital of the Punjaub.

The entrance of the British force into Bhootan was to take place about the middle of this month.

The subscriptions in Bombay towards the cyclone relief fund at Calcutta had reached the amount of £20,000.

There was another gale at Calcutta on the 21st ult., attended, fortunately, with but slight damage.

There has been a violent gale at Masulipatam, on the Madras coast, which has reduced the town to a complete wreck by an inundation. Thousands of lives are said to have been lost.

The Maharajah Jung Bahadoor was lately invested with the Indian mutiny medal by the Resident at Katmandoo.

Mr. David Sassoon, the venerable head of the Jewish community of Bombay, died at Poonah, on the 7th ult., in his seventy-second year.

JAPAN.

A brief telegram from Shanghai gives us a somewhat confused report of the state of affairs in Japan. At Jeddo trade is said to be flourishing, and the Daimios have agreed to reside there; but Prince Nagato is recalcitrant, and has refused payment of the stipulated indemnity. In consequence, there had been much excitement, and his palace had been razed to the ground.

NEW ZEALAND.

There has been a Ministerial crisis in New Zealand, Mr. Fox's Ministry having tendered their resignation; the Governor, however, declined to accept it. A large number of Maori prisoners had effected their escape and were fomenting a spirit of discontent amongst their compatriots.

THE COURT.

The Queen continues at Windsor Castle, in the enjoyment of good health.

On Thursday week her Majesty, accompanied by Princess Louisa, walked and drove in the castle grounds. Princess Helena rode in the riding-school. Princess Louisa, attended by the Hon. Emily Cathcart, took a drive. Prince Leopold, attended by Mr. Buff, drove out. Princess Helena, attended by Lady Caroline Barrington, the Hon. Emily Cathcart, the Hon. Florence Seymour, and Major-General F. H. Seymour, went to London in the evening and honoured the performance at the Haymarket Theatre with her presence, returning to the castle at twelve o'clock.

Yesterday week the Queen, accompanied by Princess Louisa, walked and drove in the castle grounds. Later in the day Princess Louisa, attended by the Hon. Emily Cathcart, took a drive. Princess Helena rode in the riding-school. Princess Beatrice walked out. The Portuguese Minister arrived at the castle and had the honour of dining with her Majesty.

On Saturday last the Queen, accompanied by Princess Helena, and attended by the Countess of Gainsborough, Lady Augusta Stanley, Colonel the Hon. Sir C. B. Phipps, Major-General F. H. Seymour, and Lieutenant-Colonel Du Plat, visited the barracks of the Life Guards and the Coldstream Guards at Windsor. Her Majesty left the castle at half-past ten o'clock, in an open carriage, and drove to the foot barracks in Sheet-street, where the second battalion of the Coldstream Guards is stationed. The barrack square was lined by the officers and men of the regiment, with colours and band drawn up in parade order, under the command of Lieutenant-Colonel the Hon. P. R. B. Fielding, Lieutenant-Colonel Fremantle, and Lieutenant-Colonel Blackett. As the Queen entered the square the troops presented arms, and her Majesty drove slowly round and inspected the battalion. The Queen afterwards examined the interior arrangements of the barracks, visiting the married soldiers' quarters and the children's school. Her Majesty looked at the writing of the scholars, and evinced much interest in their welfare, and also expressed her satisfaction at the general order of the establishment. The Queen very graciously paid a visit to the regimental sergeant-major's wife, who has recently been confined. The troops again presented arms upon her Majesty's departure. The Queen next drove to the cavalry barracks at Spittal, where the 2nd Regiment of Life Guards, commanded by Lieutenant-Colonel F. Marshall, is quartered. The regiment was drawn up in parade order, and received her Majesty with a Royal salute. The Queen drove slowly past the ranks, and then proceeded to inspect the various departments of the barracks, visiting the library and reading-room, the soldiers' rooms, the children's school, the stables, and the riding-school, where her Majesty witnessed a ride of the non-commissioned officers. The Queen also visited the officers' mess and billiard rooms, which had been fitted up as ball and supper rooms for the military ball of the previous evening. Her Majesty expressed her admiration of the decorations and the military trophies, and especially approved of the interior arrangements of the garrison. The Queen left Spittal at half-past eleven, the officers and men presenting arms upon her Majesty's departure. Later in the day the Queen, accompanied by Princess Helena, drove out. Princess Louisa took a drive. Prince Arthur, attended by Major Elphinstone, arrived at the castle. The Earl of Clarendon also arrived at the castle.

On Sunday the Queen, Princess Helena, Princess Louisa, Princess Beatrice, Prince Arthur, and Prince Leopold attended Divine service in the private chapel of the castle. The Very Rev. the Dean of Canterbury officiated. In the afternoon the Queen and Princess Helena attended Divine service at St. George's Chapel. The Rev. E. Tapsfield, the Rev. Mr. Freier, and the Rev. Canon Anson were the officiating clergymen. The Earl of Clarendon had the honour of dining with her Majesty.

On Monday the Queen, accompanied by Princess Helena and attended by the Countess of Gainsborough, Lieutenant-General the Hon. C. Grey, Major-General F. H. Seymour, and Lieutenant-Colonel Du Plat, went to London. Her Majesty left the Windsor station of the Great Western Railway at half-past ten o'clock, and travelled by special train to Paddington, whence the Queen drove to Hyde Park and inspected the works in progress at the Prince Consort's Memorial. Her Majesty was received at the site by Mr. G. G. Scott, the architect, and Mr. Kelk, the builder, by whom various explanations were given to the Queen respecting the progress already made and the plans to be carried out. The memorial will be executed in Sicilian marble. The larger works will be at the lower angles of the pyramid of steps, the groups of figures representing the four quarters of the world. At each angle of the podium there will be also a marble group representing Agriculture, Manufactures, Commerce, and Engineering, with a cluster of granite columns at the back of each group. Upon the upper portion of the shrine will be figures of the virtues, the arts, and sciences, idealised. The Queen was graciously pleased to express her approval of the works in progress. Her Majesty next visited the Horticultural Gardens at South Kensington, and inspected the grounds and the preparations made for the international show of fruit and vegetables. The Queen afterwards drove to Buckingham Palace. Her Majesty proceeded at a quarter before two to the Paddington terminus and returned by special train to Windsor. Princess Louisa and Prince Leopold walked and drove in the castle grounds. Princess Beatrice took a drive. Prince Arthur, attended by Major Elphinstone, left the castle for Greenwich Park. The Earl of Clarendon also left the castle for London. Lady Napier arrived at the castle.

On Tuesday the Queen, accompanied by Princess Helena, drove in the castle grounds. Later in the day her Majesty, attended by Lady Augusta Stanley and Major-General F. H. Seymour, drove out. Princess Helena, attended by Lady Caroline Barrington and Lieutenant-Colonel Du Plat, went by the South-Western Railway to Kew and visited the Duchess of Cambridge. After partaking of luncheon, her Royal Highness proceeded to Twickenham and paid a visit to the Count and Countess de Paris, returning by road to Windsor Castle. Princess Louisa and Princess Beatrice drove out. Lady Napier had the honour of dining with her Majesty.

On Wednesday the Queen, accompanied by Princess Helena and Princess Louisa, walked and drove in the castle grounds. Princess Beatrice walked out. Lady Napier left the castle. Earl and Countess Russell arrived at the castle.

The Queen, with the junior members of the Royal family, will leave Windsor Castle on or about the 17th inst., and proceed to Osborne, where her Majesty will pass the Christmas season. The Court will reside about six weeks at Osborne, after which the Queen is expected to return to Windsor Castle.

The Queen has been graciously pleased to express her desire, in a letter to Lieutenant-Colonel Fielding, the officer commanding the second battalion of the Coldstream Guards, that the infant child of the regimental sergeant-major's wife, Mrs. Creagh, whom her Majesty visited on Saturday last, should be named Victoria Alberta, in commemoration of the Queen's visit to the barracks. With the letter a cheque for £5 was forwarded as a present from her Majesty to Mrs. Creagh.

Mr. and Mrs. A. Wigan have had the honour of reading a selection of English poetry before the Queen and the Royal family.

Viscount Torrington and Lieutenant-Colonel F. Cavendish have succeeded the Earl of Caithness and Captain Sir W. Hoste as Lord and Groom in Waiting to her Majesty. Major-General F. H. Seymour and Lieutenant-Colonel Du Plat have succeeded Lord Charles Fitzroy and Colonel the Hon. A. Hardinge as Equerries in Waiting to the Queen.

THE PRINCE AND PRINCESS OF WALES.

The Prince and Princess of Wales continue at Sandringham House.

On Tuesday week the Prince, accompanied by Viscount Hamilton, Colonel Byng, and Colonel Kingscote, and attended by Major Teesdale, was present at a private meeting of the West Norfolk Hunt at the preserves of Anmer. The Princess, attended by the Countess of Macclesfield, drove to the "meet." Foxes were found, and a good run was obtained.

On Wednesday week the Prince commenced shooting on the Appleton side of the estate.

On Thursday week the Prince had a grand battue. This was the twentieth anniversary of the birthday of the Princess. The day was celebrated at Sandringham House by a ball, and at Windsor and King's Lynn the day was observed with the customary honours. The Royal dinner party included the Duke of Cambridge, Viscount Hamilton, Col. and Lady Emily Kingscote, Colonel the Hon. A. Hardinge, Colonel the Hon. J. Macdonald, Colonel and the Hon. Mrs. Byng, the Countess of Macclesfield, Lieutenant-General and Mrs. Knollys, Major Teesdale, Captain Grey, Mr. C. Wood, Mr. Herbert Fisher, and Mr. Holzman. After dinner a large party of the principal members of the landed gentry arrived, among whom were the Earl and Countess of Leicester and Lady Anne Coke, Lord and Lady Sondes and the Hon. Miss Milles, Lord and Lady Templetown, Lady Audrey Townsend, Mr. and Mrs. and Miss Villebois and Miss Bagge, Mr. A. Hammond, jun., Mr. L. W. Jarvis, Mr. and Mrs. Somerville Gurney.

Yesterday week the Duke of Cambridge left Sandringham House.

On Saturday last the Prince went wild-fowl shooting on Wolverton Marshes. Colonel and Lady Emily Kingscote and Colonel the Hon. A. Hardinge left Sandringham House.

On Sunday the Prince and Princess and Colonel and the Hon. Mrs. Byng attended Divine service at Sandringham Church. The Rev. R. W. Pearse, M.A., Incumbent of Gaywood, officiated.

On Monday Viscount Hamilton and Colonel and the Hon. Mrs. Byng left Sandringham House.

The Prince makes frequent hunting and shooting excursions in the neighbourhood. The Princess takes daily walks and drives in the vicinity of Sandringham.

Captain Grey has succeeded Major Teesdale in attendance upon the Prince.

His Royal Highness the Duke of Cambridge left Gloucester House, Park-lane, on Monday, for Longleat, Wiltshire, on a visit to the Marquis and Marchioness of Bath.

His Excellency the Austrian Ambassador has returned to Chandos House, from Vienna.

The Duchess of Somerset and Lady Gwendoline St. Maur have arrived at Netherby Park, Cumberland, on a visit to Sir James and Lady Hermione Graham.

Countess (Frances) Waldegrave and the Right Hon. Chichester Fortescue arrived at Strawberry Hill, Twickenham, on Tuesday, from Dudbrook House, Essex.

Viscount and Viscountess Palmerston left Cambridge House on Wednesday for Broadlands, Hants.

CHURCH AND UNIVERSITIES.

The Bishop of Llandaff intends to hold his next General Ordination in the cathedral church of Llandaff, on the 12th of March next.

Sir John Trollope is restoring the church of Weston St. Mary, Lincolnshire, according to designs by Mr. G. Gilbert Scott.

The new Church of All Saints, Cambridge, was consecrated, on Wednesday week, by the Bishop of the diocese.

The beautiful chapel attached to Sherburn Hospital, near Durham, was destroyed by fire on Sunday morning.

On Wednesday week, the new Church of St. John the Evangelist, at Masborough, was consecrated by the Archbishop of York.

The repairs and restoration of Worcester Cathedral, on which between £30,000 and £40,000 is to be expended, are about to be resumed.

Thorverton Church, Devon, which has been enlarged and much improved, was recently reopened. The cost of the work is about £2200.

Eton College will close on the 16th inst. for the Christmas vacation, which will last about five weeks.

The Rev. Ernest Hawkins, B.D., was on Monday installed as Canon of Westminster Abbey. Dean Stanley officiated.

The Judicial Committee of Privy Council will not take the Colenso case until Wednesday, the 14th inst. The Bishop of Cape Town intends to appear under protest.

The Church Missionary Society have determined upon the establishment of a college at Calcutta, and have appointed the Rev. John Barton, M.A., of Christ's College, Cambridge, to be its Principal.

On the 25th ult., the village of Denford, near Thrapstone, Northamptonshire, welcomed with much rejoicing the arrival of the Bishop of Peterborough to reopen their parish church.

The roof of St. Cleer Church, Cornwall, is being restored by the Rev. G. P. Norris, the lord of the manor. Other repairs to the fabric have also been undertaken by the same gentleman. Mr. Bastard, of Kitley, Devon, the lay Rector of St. Cleer, is about to restore the chancel.

On Thursday afternoon a large number of laymen, members of the Church of England, presented to the Archbishops of Canterbury and York, at Lambeth Palace, the address which has been so numerously signed, thanking their Graces for their recent pastoral letters on matters which have recently been productive of some agitation in the Church.

The following testimonials have been presented to the Rev. R. Towers, on his resigning his appointment at St. John-the-Baptist chapel-of-ease, at Islington:—A gold watch and a silver pocket communion service, by the united congregations of St. Paul's, Ball-pond, and St. John the Baptist; and a gold chain, a gold pencil-case, a large family Bible, a Church Service, several books, and a photographic album, by private friends.

The first stone of a church to be built in Surrey-square, Kent-road, Newington, and to be called "All Saints' Church," was laid on Wednesday in the presence of the Bishop of London. The site of the sacred building has been presented by the Rev. J. C. Clarke, B.D. (formerly Fellow of St. John's College, Oxford). The cost of the church will be £3000, of which £4000 has been collected.

All Saints' Church, in the populous district of Whitwood Mere, near Castleford, Yorkshire, was consecrated by the Archbishop of York, on the 2nd inst. It is built upon land sold at a mere nominal price by Mr. T. D. Bland, of Kippax, who has not only performed this act of liberality, but previously gave the site for a Sunday-school, and has since added a further gift of land for a parsonage-house.

On the 25th ult. the church of Compton Pauncefoot, near Castle Carcy, Somerset, was reopened for Divine service after its enlargement and restoration, a new north aisle and vestry-room having been added, in keeping with the date of the building—viz., the fifteenth century. The principal expense was met by the proprietor of the parish, Mr. Hussey Hunt, who has also recently erected a school-room for the parishioners.

St. Michael and All Angels' Church, Hackney, was consecrated on Monday by the Bishop of London. The site was given by Dr. Williams, and a large portion of the amount required was raised by public subscription. Sittings have been provided for 1200 persons, a large portion being free. The total cost, inclusive of tower and spire, will be about £5500, nearly £700 of which is still to be raised.

THE UNIVERSITIES AND PUBLIC SCHOOLS.—Messrs. Oliver and Boyd, publishers, have given £100 to the Association for the Better Endowment of Edinburgh University.—The University of Aberdeen has conferred the honorary degree of LL.D. on Mr. Andrew Findlater, M.A., editor of "Chambers's Encyclopædia;" on Mr. George Grub, M.A., advocate, in Aberdeen, author of "The Ecclesiastical History of Scotland;" on Mr. David Masson, M.A., editor of *Macmillan's Magazine*; on the Rev. Thomas M'Lauchlan, F.S.A. Scot., minister of the Free Church Gaelic congregation in Edinburgh, author of "Early Scottish Church History;" and on the Rev. John Burnett Pratt, M.A., Incumbent of St. James's Episcopal Church at Cruden, in the diocese of Aberdeen, author of "The Good Old Paths."

PREFERMENTS AND APPOINTMENTS.—The Rev. A. W. Mason, Incumbent of Moulsham, to be Rural Dean of Chelmsford. Rev. H. C. Vernon, Incumbent of St. Stephen's, Liverpool, to be Surrogate for Chester. Rev. W. Watson, Curate of Loughton, to be Surrogate for the archdeaconry, Essex. *Rectories:* Rev. C. Burney, Vicar of Halsted, to Wickham Bishops; Rev. T. Harrison, Perpetual Curate of Adlacton to Rackheath. *Incumbency:* Rev. A. Mitton to St. Barnabas, Heaton. *Perpetual Curacies:* Rev. J. Henly to Ruscombe; Rev. G. W. Falmer to Clayden, Oxon. *Curacies:* Rev. J. Gammage (late Missionary, S.P.G., in British Columbia) to St. Paul's, Bury, Lancashire; Rev. E. Inman to Bromhill; Rev. L. J. Leckin to All Saints', Lambeth; Rev. W. Peace to Yatesbury; Rev. V. F. Ransome to Chetnole, Dorset; Rev. H. W. Tapier to Overton and Fyfield, Wilts; Rev. G. F. Tepple to Bishops Cannings.—*Guardian.*

COUNTRY NEWS.

Arrangements have been made for holding an asylum at Bristol. The first asylum will be held next spring.

Sir George Bowyer has presented the Corporation of Margate with a mace of the date of George II.

The Earl of Harrowby has accepted the office of president of the Birmingham Cattle Show for the next year.

Last week 175 births (those of 87 boys and 88 girls) and 142 deaths (those of 70 males and 72 females) were registered in Dublin.

An outbreak of convicts took place in Portland Island on Tuesday, but the authorities succeeded in restoring order.

Lord Augustus Hervey was on Thursday returned member for West Suffolk, without opposition, in the place of his brother, Earl Jermyn.

The annual meeting of the Salford Working Men's College was held on Tuesday, when the Government prizes and certificates were distributed, and Mr. Massey, M.P., delivered a speech.

At a meeting of the council of the Bath and West of England Agricultural Society, held last Saturday, it was resolved to hold the show for the year 1866 in the city of Salisbury.

The Council of the British Association have resolved that the next congress shall be held on Wednesday, Sept. 6, 1865; of course at Birmingham, as settled by the vote at Bath.

The Rev. C. Hesketh, Rector of North Meols, has offered to present to the inhabitants of Southport thirty acres of land at the north-east boundary of the town for a public park.

John Pritchard recently died at Little Gellian Farm, Llangattock, Monmouthshire, at the ripe age of 105 years. He was in possession of all his faculties to within half an hour of his death.

The first ordinary meeting of the Edinburgh Royal Society was held on Monday night in the Royal Institution. The Duke of Argyll presided and delivered the opening address.

A severe gale on Wednesday week, accompanied with heavy rains, passed over the central and southern districts of Scotland, but no serious accident is anywhere reported.

The council of the Social Science Association are in communication with the authorities in Sheffield as to the nature of the accommodation they can afford in the event of the association deciding to hold their next congress in that town.

In an after-dinner speech at Tamworth, on Wednesday week, Sir Robert Peel said he believed "that, if the Government maintained its position in the House of Commons as it had done during the past three or four years, there would be no dissolution until the year 1866."

A reservoir, three acres in extent, situated at a short distance from Harrington, Cumberland, burst on Wednesday week, and deluged the main street of the town with a stream of water, described as four or five feet in depth. No personal injuries were sustained.

A meeting of the festival committee of the Birmingham Musical Festival was held on Monday to receive the accounts of the recent festival. The statement showed that the total receipts were £13,777. The number of attendances was 14,202.

The Irish Court of Chancery Appeal has confirmed the judgment of the Dublin Court of Bankruptcy, which adjudicated the Bagnalstown and Wexford Railway Company bankrupts. The Lord Chancellor, in giving judgment, said that although in England railway companies could not now be made bankrupts, the law as regards Ireland was different.

The annual report of the Royal Scottish Academy has been published. It briefly narrates the history of the exhibition of 1864 and of the dinner of this year, at which Prince Alfred was present, and mentions several donations of works of art to the Academy, and the deaths of W. Dyce and Sir John Watson Gordon, the late president of the Academy and her Majesty's Limner for Scotland. Mr. George Harvey was elected president.

The election of Mayors for the ensuing year took place in the different municipalities in Ireland on Thursday week. In Dublin, Mr. John Barrington was elected Lord Mayor without opposition. In Drogheda, Alderman James Mathews was elected Mayor, this being the fourth year that he has been appointed to the office. In Belfast, Mr. John Lytle was re-elected. In Cork, Mr. C. J. Cantillon was elected; in Limerick, Mr. J. R. Tinsley; in Londonderry, Mr. Henry Dareus; and in Clonmel, Mr. W. Wright.

Lord Clarence Paget addressed his constituents at Deal yesterday week. The greater part of his speech was taken up with naval matters. He pointed out the reductions which had been made in the expenditure, and held out hopes of still further reductions. The Government would, however, have to propose an increased vote for dock and basin accommodation. He contended, in opposition to Mr. Cobden, that the large expenditure in time of peace was sound policy, and quoted from reports of Mr. Gideon Welles, the United States Secretary of the navy, to prove this. Finally, he defended the Admiralty against charges which had been made against them. A vote of confidence in the noble Lord was passed.

Lord Stanley distributed prizes and certificates of merit yesterday week to the more proficient pupils of the Manchester Mechanics' Institution. Mr. Oliver Heywood, the president of the institute, occupied the chair. His Lordship, in the course of a suggestive address, reviewed the history of mechanics' institutes, their rise, vicissitudes, and present position, and then spoke of their relation to the general education of the people at the present time. He protested against the practice of overworking children in schools, observing that it was positively hurtful to a young child, both mentally and bodily, to keep it learning, or pretending to learn, the greater part of the day. Three or four hours of attention, he thought, was enough for any child. His Lordship also pointed out the advantage of keeping educational and mechanics' institutions free from State aid and State control. Even as regards the Government prizes which he had just been distributing, he believed they would be as well or better without them.

The French and Papal Governments have just concluded a telegraphic treaty. After New-Year's Day a simple despatch from Paris to Rome, and vice versâ, will cost only 5*f.*, instead of 13*f.* 50*c.*

THE CAPTURE OF THE JAPANESE BATTERIES AT SIMONOSAKI.

WE have received from Mr. C. Wirgman, our Special Artist and Correspondent with the allied squadron lately engaged in the Strait of Simonoseki, a further Illustration of the conflict of the 5th and 6th of September, two sketches of which were engraved and published in our Journal three weeks ago. The Engraving in this Number represents the landing-party of sailors and marines advancing to the attack of the stockade which was described in our former narrative of this affair. This took place about six o'clock in the evening of the second day. The Japanese had posted two or three of their heavy guns behind a timber stockade among the trees which covered the top of the hill where the huts or barracks of their soldiery and their principal magazines of ammunition were situated. From this sheltered position they had kept up an annoying fire upon the English and French below, who were occupied during the afternoon in removing the guns from the other batteries close to the shore. Captain Alexander, of the Euryalus, with a few hundred men from that ship and the Conqueror, proceeded at length to the attack of the masked battery, hastily crossing a paddy-field, which was exposed to its full fire, and then ascending a steep, thickly-wooded ravine to the front of the stockade. Several of our men were killed in this arduous service, and Captain Alexander himself was severely wounded in the foot, after which the command was taken by Lieutenant Suther, of the Royal Marines. The Japanese, however, did not wait for their approach; but, after some firing of musketry from behind the trees, set fire to the huts and ran away into the forest, where they could not be pursued. It is said that they were much surprised to find that our seamen were able to fight on land.

PEYTON FALLS, IN VIRGINIA.

WE have engraved on another page a sketch, by an amateur artist, of Peyton Falls, in the Alleghany Mountains, Western Virginia. This romantic and beautiful cascade is on the Falling Spring, a brook tributary to Jackson's River. It is situated in the district or township which was once known as West Augusta, a place remarkable for the courage and patriotism of its inhabitants. This is the place to which Washington referred when he said, in the darkest days of the American Revolution, "Give me but a banner, and I will plant it upon the mountains of West Augusta, and rally around me the men who will raise our bleeding country from the dust and set her free!" Stonewall Jackson, the hero of the present unhappy civil war, as well as many officers of his immortal brigade, was a native of this district. It was near Peyton Falls, indeed, that one of the first battles of the civil war occurred—that of Rich Mountain, in which fell General R. S. Garnett.

IN A BRAZILIAN FOREST: WAITING FOR A SHOT.

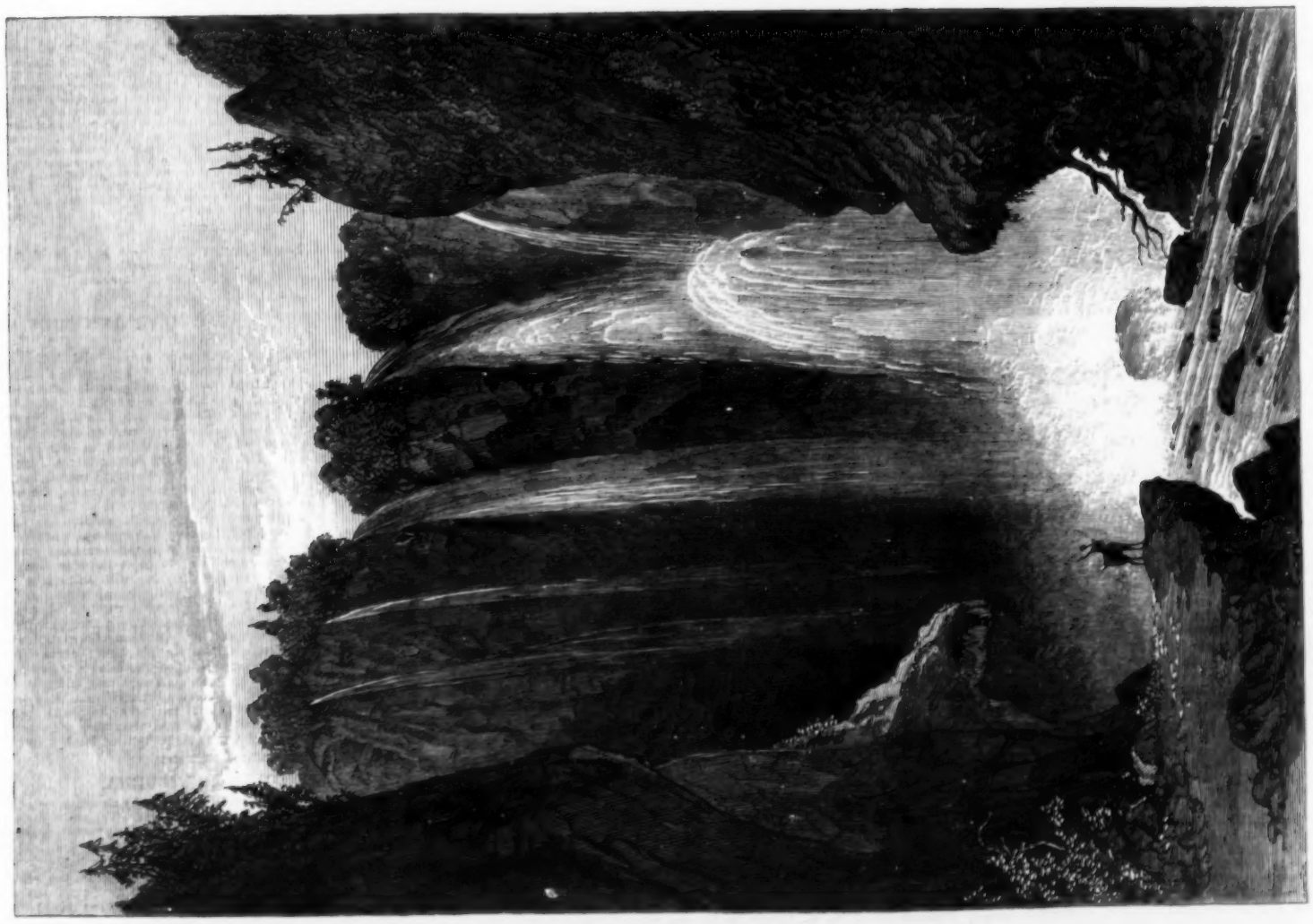

PEYTON FALLS, ALLEGHANY COUNTY, VIRGINIA.

and Colonel John A. Washington. Peyton Falls is the highest cascade or waterfall in America, being 200 ft. in height, while that of Niagara is only 150 ft. The principal stream, however, is only about 10 yards wide at the top and a little more spread at the bottom of the fall. The water is bright and sparkling, and the stream in other parts is full of trout. Near the cascade there is a mineral spring of rare curative properties

SPORT IN THE FORESTS OF BRAZIL.

Our Illustration represents a scene which may be recognised by the traveller who has chanced to spend a few days in the pursuit of game in the Brazilian forests. The place where the sketch was made is a favourite haunt of the deer which resort to the banks of one of the small mountain streams near Petropolis. When a party of sportsmen arrive at this spot, their dogs are put into the woods to rouse the deer, which, when disturbed, generally follow the course of the nearest stream. The rifleman hides himself behind a rock, and patiently awaits the approach of the deer. It must be confessed, however, that his patience is too often not rewarded with a single shot. In general shooting in the Brazilian woods is not a very exciting sport. There are various sorts of fine game birds; but, owing to the immense size of the forest, it is impossible to get at them, except by waiting under certain trees, upon the berries of which the birds are accustomed to feed. Moreover, in all his sylvan excursions in Brazil the sportsman is obliged to keep a very sharp look out for snakes. So that, except for the adventurous novelty of the situation one might prefer to take one's pleasure on a Scottish moor.

THE WAR IN JAPAN: THE NAVAL BRIGADE AND MARINES STORMING THE STOCKADE AT SIMONOSAKI, SEPTEMBER 6TH.—FROM A SKETCH BY OUR SPECIAL ARTIST.—SEE PAGE 582.

BIRTHS.

On the 17th ult., at Archangel, the wife of Charles Renny, Esq., H.B.M.'s Consul, of a daughter.

On Oct. 31, at Loodianah, Punjaub, the wife of Charles P. Elliott, Esq., Bengal Civil Service, of a son.

On the 23rd ult., at Alexandria, Egypt, the wife of Charles T. Joyce, Esq., of a daughter.

At Brixton-street, the wife of the Hon. Gerald Noel, M.P., of a son.

MARRIAGES.

On the 17th ult., at St. Paul's Church, Charlotte Town, Prince Edward Island, B.N.A., by the Rev. David Fitzgerald, Rector, Albert, fifth son of the Hon. Charles Hensley, Commander, R.N., formerly of Newlands, Charlotte Town Royalty, now of 40, Burlington-road, St. Stephen's-square, London, to Sarah Wastie, only daughter of the late Stephen W. De Blois, of Halifax, Nova Scotia.

On the 8th inst., at Shalford, Surrey, by the Rev. Godfrey Faussett, assisted by the Rev. Henry Palmer and the Rev. R. B. Matthews, Vicar, John Liddell, Esq., Commander Royal Navy, eldest son of Sir John Liddell, K.C.B., to Sidney Elizabeth, eldest daughter of the late George Carew Gibson, of Bradston Brook, Surrey, and Sandgate Lodge, Sussex.

DEATHS.

On the 1st inst., at Brislington Hall, near Bristol, James I. Clayfield Ireland, Esq., Magistrate and Deputy-Lieutenant for the county of Somerset, aged 60.

On the 6th ult., at Antigua, deeply lamented, John Cleveland, second son of Paul Bryant Sheridicke, Esq., and nephew of Lieutenant-General Cleveland, and of the late Colonel Baird, 66th Regiment. Friends will please accept this intimation.

On the 2nd inst., at Hanwell-green, Middlesex, Elizabeth, the beloved wife of North Rees, Esq., aged 53.

On the 3rd inst., at North Foreland Lodge, Isle of Thanet, Matilda, the beloved wife of Robert M. Isacke, Esq., Commander late E.I.C.'s Maritime Service.

At Grafton-street, the Countess of Bective.

On the 5th inst., at Castle Howard, the Earl of Carlisle.

*** *The charge for the insertion of Births, Marriages, and Deaths is Five Shillings for each announcement.*

CALENDAR FOR THE WEEK ENDING DEC. 17.

SUNDAY, Dec. 11.—Third Sunday in Advent. Death of Theodore Neuhoff, the last King of Corsica, 1756.

MONDAY, 12.—Commemoration Day at the Charterhouse, London; death of Thomas Sutton, the founder, 1611. Death of Mark Isambard Brunel, constructor of the Thames Tunnel, 1849.

TUESDAY, 13.—Lucy, virgin and martyr. Opening of the Council of Trent, 1545. Full moon, 7h. 12m. a.m.

WEDNESDAY, 14.—Ember Week. Henry Sacheverell, the High Church clergyman, impeached by the House of Commons for his seditious sermon, 1709. His Royal Highness the Prince Consort died, 1861.

THURSDAY, 15.—Death of Timoleon, the liberator of Syracuse, 337 B.C. Abdication of Rienzi, the Roman Tribune, 1347. Death of Ignatius Sancho, the literary negro, 1780.

FRIDAY, 16.—O Sapientia! Death of Wilhelm Grimm, 1859. Passports for British subjects in France abolished, 1863.

SATURDAY, 17.—Birth of Ludwig Beethoven, 1770; of Sir Humphry Davy, 1779. End of the "O.P." riots at Covent Garden Theatre, 1809.

TIMES OF HIGH WATER AT LONDON BRIDGE,
FOR THE WEEK ENDING DECEMBER 17, 1864.

Sunday.	Monday.	Tuesday.	Wednesday.	Thursday.	Friday.	Saturday.
M h m —	A h m 0 23	M h m 0 48	A h m 1 16	M h m 1 46	A h m 2 4	M h m 2 26
A h m 2 47	M h m 3 9	A h m 3 29	M h m 3 48	A h m 4 9	M h m 4 28	A h m 4 44

HER MAJESTY'S THEATRE.—Positively the Last Six Nights previous to the commencement of the CHRISTMAS PANTOMIME.—Mdlle. Louisa Pyne and Miss Susan Galton; Mr. Swift and Mr. Sims Reeves.—Monday, Wednesday, and Friday, SONNAMBULA. Tuesday, Thursday, and Saturday, FAUST.

THEATRE ROYAL, DRURY-LANE.—Managers, Messrs. EDMUND FALCONER and F. B. CHATTERTON.—Open for the Season for the performance of the Legitimate Drama.—Immense success of the production of MACBETH. The Free-list entirely suspended, the public press excepted. Notice.—Notwithstanding the great success which has attended the revival of Shakspeare's Tragedy of "Macbeth," the Managers beg to announce to the public that it cannot be performed longer than Saturday, Dec. 17, in consequence of the preparations necessary for the production of the Grand Christmas Pantomime. On MONDAY, DEC. 12, and during the Week, will be performed Shakespeare's Tragedy of MACBETH. Principal characters by Mr. Phelps, Messrs. Creswick, H. Marston, R. Roxby, G. Belmore, A. Rayner, Edmund Phelps, H. Sinclair, Barleman, G. F. Neville, J. Neville, Warde, G. Spencer, Arthur Matthison, Marler, &c.; Miss Helen Faucit, Miss Atkinson, Miss Rebecca Isaacs, Miss Emma Haywood, &c. Lock's celebrated music, numerous and efficient chorus, and increased orchestra; with new and characteristic scenery by Mr. William Beverly. Preceded by, each Evening, the new and original Farce, entitled A YOUNG LAD FROM THE COUNTRY. Principal characters by Messrs. G. Belmore, G. F. Neville, Fitzjames, G. Spencer, Miss Helen Howard, and Miss Rose Leclercq. Doors open at Half-past Six; commence at a Quarter to Seven, and terminate at a Quarter past Eleven. On Monday, Dec. 19, and Tuesday, the 20th, in consequence of the numerous applications, Shakspeare's Play of CYMBELINE, being the Last Nights of Performance previous to the Christmas Holidays. On MONDAY, DEC. 26, will be produced the GRAND DRURY LANE CHRISTMAS ANNUAL PANTOMIME, entitled HARLEQUIN HOP O' MY THUMB; or, Harlequin and the Cure of the Seven Leagued Boots, written by E. L. Blanchard; for the scenical illustration of which the personal services of that distinguished Artist, Mr. William Beverley, will be exclusively devoted to this theatre. The whole to be produced under the direction of Mr. Robert Roxby.

THEATRE ROYAL, HAYMARKET.—Mdlle. BEATRICE will appear in her New Character in SUNNY VALE FARM on MONDAY, DEC. 12; and on TUESDAY, DEC. 13, and during the Week, will repeat her popular performance of MDLLE. DE BELLE ISLE every evening. After the play the revival of NO SONG NO SUPPER—the music by Storace, the characters by Mr. Compton, Mr. Farren, Mr. Arthur, Mr. Weatherby, Miss Louise Keeley, Miss Nelly Moore, and Mrs. Villiers. Concluding with OUR MARY ANNE.

ROYAL LYCEUM THEATRE.—Mr. Fechter will perform Ruy Blas for Six Nights.—MONDAY, and during the Week, at Eight o'Clock, RUY BLAS—Messrs. Fechter, Ryder, Fitzpatrick, F. Charles, M'Intyre, Raymond, Moreland, Collett, Clifford, Garden; Misses Carlotta Leclercq, H. Percy, and Mrs. Winstanley. Preceded by, at Seven o'Clock, MY WIFE'S OUT—Messrs. H. Widdicombe, F. Charles, Miss H. Percy, and Miss E. Lavenne. Concluding with NURSEY CHICKWEED. Doors open at Half-past Six. Box-office open daily from Eleven till Five.

ROYAL ST. JAMES'S THEATRE.—Under the Management of Mr. BENJAMIN WEBSTER.—Last Week but one of the present Management. On MONDAY and during the Week, THE BARONET ABROAD; or, The Rustic Prima Donna—Mr. Frank Matthews, Miss Constance Roden. SYBILLA; or, STEP BY STEP—Mr. and Mrs. C. Mathews. To conclude with WOODCOCK'S LITTLE GAME—Mr. Charles Mathews, Mrs. Frank Matthews.

NEW THEATRE ROYAL, ADELPHI.—Sole Proprietor and Manager, Mr. BENJAMIN WEBSTER.—MONDAY and during the Week, THE WORKMEN OF PARIS; Messrs. B. Webster, Billington, E. Phillips; Mrs. Stirling, Miss Woolgar, and Miss H. Simms. And, DOING BANTING—Mr. J. Clarke. Commence at Seven.

ROYAL OLYMPIC THEATRE.—Lessee, Mr. HORACE WIGAN.—MONDAY, and during the Week, THE GIRL I LEFT BEHIND ME. After which, THE HIDDEN HAND—Mr. H. Neville, Misses L. Foote and K. Terry. To conclude with MY WIFE'S BONNET. Box-office open from Ten till Five.

ROYAL AGRICULTURAL HALL.—GRAND NATIONAL CHRISTMAS ENTERTAINMENT.—HIPPODROME! CIRCUS! and GRAND SPECTACLE! OPEN CHRISTMAS EVE, SATURDAY, DEC. 24. PRICE'S GREAT SPANISH EQUESTRIAN TROUPE FROM MADRID AND LISBON. 100 Horses; Splendid Group of Performing Lions, and the most Numerous and Talented Corps de Artistes that ever yet appeared in London.—(See future Advertisements.)

MR. and Mrs. GERMAN REED, with Mr. JOHN PARRY, in THE RIVAL COMPOSERS, THE BARD AND HIS BIRTHDAY, and MRS. ROSELEAF AT THE SEASIDE, Every Evening (except Saturday) at Eight, Saturday Afternoon at Three. ROYAL GALLERY OF ILLUSTRATION, 14, Regent-street. Unreserved Seats, 1s., 2s.; Stalls, 3s. and 5s.

MR. ARTHUR SKETCHLEY will APPEAR at the EGYPTIAN HALL, Piccadilly, in his New Entertainments, entitled PARIS, and MRS. BROWN AT THE PLAY, Every Evening (except Saturday) at Eight; and Saturday Mornings at Three. Stalls, 3s.; Second Seats, 2s.; Gallery, 1s. The Box-office at the Hall open between the hours of Eleven and Five daily.

THURTON'S "ODD FOLKS;" with Portraits of the Japanese Dandy, the Model Policeman, and other Novelties, at the GREAT FREE-TRADE HALL, MANCHESTER, THIS EVENING, SATURDAY, DEC. 10; Rotherham, Monday, 12; Doncaster, 13; East Retford, 14; Lincoln, 15; Huntingdon, 16.—Manager, Mr. J. MORPHY.

COMMODORE NUTT and MINNIE WARREN.—The celebrated COMMODORE NUTT—the smallest man living, twenty years of age, twenty-nine inches high, and weighing but twenty-four pounds—having concluded his famous three years' engagement in America, for which he received from Mr. P. T. Barnum the munificent sum of 30,000 dollars, has the honour to inform the public of London that he will make his first appearance in the Old World at ST. JAMES'S HALL, PICCADILLY, on MONDAY, DEC. 12, 1864, assisted by the wonderful Miss MINNIE WARREN, sister of Mrs. General Tom Thumb, the smallest lady of her age in the world, eighteen years old, twenty-four inches high, weighing nineteen pounds only; a bachelor and a belle of mature age, and more than usual intelligence, and weighing, together, less than an ordinary child of three years—Nature's smallest edition of her choicest works. This Elfin couple will give TWO LEVEES DAILY, at Three and Eight p.m., in a most interesting melange of Songs, Dances, Duets, &c., including Commodore Nutt's celebrated personations, the Drummer Boy, Sailor, Patrick O'Fogerty, the Cure, Drunkard, Stump Speaker (with ten changes of costume), Jim Crow (in the character of a Crow), and his wonderful Feats of Prestidigitation, &c., and Miss Minnie Warren in her Songs, Dances, and Duets, appearing in three different costumes at each Levée, from her costly and magnificent wardrobe.

There will be a change of Programme at each Levée.

The magnificent Miniature Coach, drawn by Four of the Smallest Ponies in the world—the noble present from General Tom Thumb to Commodore Nutt—attended by Elfin Groom and Footman in livery, will convey these Little Wonders between their hotel and St. James's Hall.

Admission, 1s., 2s., and 3s. To be obtained at the Hall. A few Reserved Stalls, 5s. each. Children under Ten Years of Age, Half-price to the 2s., 3s., and 5s. places.

DUBLIN INTERNATIONAL EXHIBITION of FINE ARTS and MANUFACTURES, 1865.
Under the Patronage of Her Majesty the Queen.
The 31st of December being the latest day for receiving demands for space, intending Exhibitors are requested to apply without delay.
The requisite forms can be obtained at the House of the Society of Arts, John-street, Adelphi, London, W.C.; or at the Exhibition Palace, Dublin.
By order, HENRY PARKINSON, Secretary.

CRYSTAL PALACE.—THIS DAY.—SATURDAY CONCERT, and AFTERNOON PROMENADE.—Vocalists: Mme. Kenneth, Signor Fortuna, and Signor Marchesi. Chorus of One Hundred Voices. Conductor, Mr. Manns. Programme includes Symphony "Seasons," Spohr (first time); Cantata, "Mercatello and Giocchino Pelzer" Beethoven; and Overture, "Der Freischütz," Weber.
Palace warmed; brilliantly lighted for afternoon promenade and great Fancy Fair.
Admission: Half-a-Crown; or Guinea Season Tickets, free; Reserved Seats, Half-a-Crown.
NOTE.—"A more agreeable means of passing a winter afternoon can hardly be imagined than is now provided every Saturday at the Crystal Palace."

CRYSTAL PALACE.—Special Attractions Daily.—Wet or dry equally available.—GREAT FANCY FAIR and BAZAAR.—Hundreds of thousands of flowers in great beauty.
Monday to Friday.—Performances by Le Petit Blondin, the Champion Skater, the Brothers Osman, Silvester, the Charmed Monster, &c. No extra charge. One Shilling.
Saturday Next—Concert and Afternoon Promenade.—Admission, Half-a-Crown; or by Guinea Season Tickets, free.
Picture Galleries, also Mr. Bicknell's Collection, no extra charge—the Chimpanzee—Montanari's Mexican Models—Shakspere House and Museum—Wasps' Nests—Performances by the Orchestral Band (twice daily) and by Mr. Coward on the Festival Organ.
Palace brilliantly lighted up at dusk each afternoon.
Open for Admission from Ten till Dusk. Delightful autumn stroll. Nowhere such combined attractions.

SACRED HARMONIC SOCIETY, EXETER HALL. Conductor, Mr. COSTA.—FRIDAYS, Dec. 16 and 23, the Thirty-third Christmas Performances of MESSIAH. Principal Vocalists—Mdme. Parepa, Mdme. Sainton-Dolby, Mr. Sims Reeves, &c.
The Band and Chorus, the most complete in every department, and the largest available in Exeter Hall, consists of nearly 700 performers.—Tickets, 3s., 5s., and 10s. 6d.

NATIONAL CHORAL SOCIETY—EXETER HALL.—Conductor, Mr. G. W. MARTIN.—FIRST CONCERT of the Fifth Season, WEDNESDAY, DEC. 14, ELIJAH—Miss Louisa Pyne, Miss Palmer, Mr. Sims Reeves, Mr. Lewis Thomas. Organist, Mr. John G. Boardman. Band and Chorus, 700 Performers. Tickets, 2s., 3s.; Numbered Stalls, 5s., 10s. 6d., 21s. The following is the scale of Subscription for Ten Grand Performances:—Class I. Single Subscription, £5 5s.; Family ditto, for Three, £10 10s.; Single Ticket, 21s. Class II. Single Subscription, £3 3s.; Family ditto, for Three, £6 6s.; Single Ticket, 10s. 6d. Class III. Single Subscription, £2 2s.; Family Subscription for Three, £5 5s.; Single Ticket, 5s. Class IV. Single Subscription, £1 1s.; Family ditto, for Three, £2 12s. 6d.; Single Ticket, 3s. All Subscribers' Tickets are transferable. Subscriptions received daily at the Offices, 14, 15, Exeter Hall.

NATIONAL CHORAL SOCIETY—EXETER HALL.—Miss Louisa Pyne and other eminent Singers in the CHRISTMAS PERFORMANCE of THE MESSIAH, WEDNESDAY, DEC. 21. Tickets now ready.

DAVENPORT BROTHERS.—FAREWELL SEANCES PRIOR TO THEIR DEPARTURE FOR THE CONTINENT.—GREAT SUCCESS of the PUBLIC CABINET SEANCES every Monday, Wednesday, and Friday Evening, at Eight, and Saturday Afternoon, at Three, at the HANOVER-SQUARE ROOMS. Sofa-stalls, 7s. 6d.; stalls, 5s.; body of hall, 3s.—N.B. After each Public Seance there will be given a DARK SEANCE, to which only a very limited number of Tickets will be sold, at Half-a-Guinea each.

ROYAL POLYTECHNIC.—Patron, H.R.H. the Prince of Wales.—"Sound and Acoustic Illusions," by Professor Pepper—New Musical Entertainment, by Mr. B. Cook—The American Rope Trick and Non-spiritual Seance by J. L. King, Esq.—Stokes on Memory.—The Ghost Illusions as usual (J. H. Pepper and Henry Dircks, joint inventors).—Open 12 to 5, and 7 to 10 o'Clock. Admission 1s.

SOCIETY OF PAINTERS IN WATER COLOURS.—The ANNUAL WINTER EXHIBITION of SKETCHES and STUDIES by the Members is NOW OPEN, at their Gallery, 5, Pall-mall East. Nine till Dusk. Admission 1s.
GEORGE A. FRIPP, Secretary.

SMART'S SOLE WRITING INSTITUTION, corner of Swallow-street, Quadrant, Regent-street. Open from Ten till Nine daily. Persons of all ages received (privately) and taught at any time suiting their own convenience. Lessons one hour each. No classes. No extras. Improvement guaranteed in Eight to Twelve Easy Lessons. Separate rooms for Ladies, to which department (if preferred) Mrs. Smart will attend. For prospectuses, terms, &c., apply to Mr. Smart, as above.
N.B.—Agent to the West of England Insurance Company.

GUSH and FERGUSON, Artists and Photographers, respectfully invite the public to VIEW their COLLECTION of MINIATURES and PHOTOGRAPHIC PORTRAITS in OIL and WATER COLOUR, at their Gallery, 179, REGENT-STREET. Carte de Visite Portraits taken daily, 24 for One Guinea.

PHOTOCHROMIE.—Photographs delicately coloured without it being necessary to possess a knowledge of painting. Book of instruction forwarded on receipt of a stamped directed envelope.
LECHERTIER, BARBE, and CO., 60, Regent-street; Wholesale, 7, Glasshouse-street.

PORTRAITS PHOTOGRAPHED on ENAMEL, by Monsieur LAFON DE CAMARSAC'S process, suitable for brooches, lockets, pins, bracelets, studs, or any kind of fancy articles. These portraits can be enlarged or reduced to any size from Cartes de Visite or any photographs, and will be found very appropriate for Christmas and Birthday Presents or New-Year's Gifts. A list of sizes and terms on application. Enamelled Portraits of the Prince and Princess of Wales; also, a large assortment of various subjects.
A. MARION and CO., Sole Agents, 152, Regent-street, W.

JAQUES'S NEW WINTER GAMES.—Illustrated Proverbs, 1s.; post-free 1s. 2d. Bezique, 10s. 6d. and 12s. 6d. Carpet Croquet, 14s., 21s., 31s. 6d. Parlour Croquet, on mahogany board, 30s. to £8 each. Frogs and Toads, 5s. 6d. and 8s. 6d. Squails, 5s., 8s. 6d., 9s. 6d., and 10s. 6d. Ringolette, 14s. Happy Families, 1s.; post-free, 1s. 2d. The Bride, 1s.; post-free, 1s. 2d.—Sold at all Fancy Repositories; Wholesale, Jaques and Son, 102, Hatton-garden.

DENT, Chronometer, Watch, and Clock Maker, by special appointment to her Majesty the Queen and H.R.H. the Prince of Wales, and Maker of the Great Clock for the Houses of Parliament, 61, Strand (adjoining Coutts's Bank), and 34 and 35, Royal Exchange.

SELLING BY THOUSANDS.
THE INGENIOUS POCKET TIMEPIECE, with case complete, warranted to denote Solar Time correctly. Price One Shilling; by post, Thirteen stamps.—WARD and CO., Kinver, near Stourbridge.

A BEAUTIFUL WAX DOLL, 24 in. long, with moving eyes, packed in a neat willow-work basket cradle, with rockers complete, sent to any part of England free for 5s. A 7s. 6d., 10s. 6d., 15s. 6d., or 21s. box of assorted penny toys free to railway station.—T. E. WHIBLEY'S German Fair, 2, Westbourne-place, W.

PARISIAN NOVELTIES for the Christmas Season in WORK-TABLES, JARDINIERES, and Ornamental Objects for the Drawing-room and Boudoir, of the most superb design and finish, are now being exhibited by the GENERAL FURNISHING AND UPHOLSTERY COMPANY (Limited), (F. J. ACRES, Manager), 24 and 25, Baker-street, W.

EASE'S REGISTERED GOLD BRACELET, handsome and durable, quality 18 carats, from 35s. to 50s., according to weight. Not to be equalled in London. Old Gold Watches and Jewels bought or taken in exchange.—3, W. Face, 22, Oxford-street, W.

LINCOLN'S-INN HERALDIC OFFICE. Established 25 years. For Family Arms send name and county. Sketch, 3s. 6d., or stamps. Arms painted and quartered, and engraved on Seals, Rings, Dies, &c. Monograms designed. Pedigrees of Families, 21s.—PUGH BROTHERS, Great Turnstile, London, W.C.—Manual of Heraldry, 3s.

CORPORATE and OFFICIAL SEALS and PRESSES, Hatchments, Monumental Brasses, &c.; Diplomas, Cheques, and Votes of Thanks; Bookplates, Wedding and other Cards.—PUGH BROTHERS, Artists, Great Turnstile, Lincoln's-inn.

THE CELEBRATED LORD BURY TELESOPE, £3 10s., will distinguish a flagstaff at 22 miles, the name of a lightship at 8 miles, and the shot marks of a target at 1½ mile. Catalogue and testimonials sent post-free. Sole maker of this fine instrument, J. H. STEWARD, Optician to the National Rifle Association and Long Range Club, 406, Strand, W.C.

THE PLANET JUPITER, when magnified 250 times with the new 45 TELESCOPE, appears seven times as large as the moon is to the naked eye; and the other planetary bodies proportionately. It will also distinguish the face of a sheep and features of a man four miles, shot marks upon a target two miles, and time by a church clock ten miles. This instrument is guaranteed, in writing, to perform the whole of the above, and to be equal in the most important respects to telescopes costing £70. It has a 3-in. superior achromatic object-glass, two eyepieces, &c., with portable metal tripod stand with jointed claw feet. Persons are invited to apply for a diagram, with other particulars, and eight sheets of testimonials from scientific and other gentlemen, including Lord Rosse. Sent free by book post.—S. and B. SOLOMONS, 39, Albemarle-street, Piccadilly. Powerful small pocket Telescopes, opera, race, field, and general outdoor glasses.

A NEW HIGH-POWER BINOCULAR GLASS, the cheapest, lightest, most powerful, and portable ever produced. Weighs three ounces, and occupies less room than a card-case. Price 21s., sent post-free. This glass is especially ranged for the combined purposes of the opera, race, and general outdoor use. SOLOMONS, Opticians, 39, Albemarle-street, Piccadilly.

THE £5 SET OF MAGIC, MICROSCOPIC, and Phanta Apparatus comprises a 3½ in. improved Achromatic Lantern, producing 12 ft. figures; a microscope, throwing upon a screen animalculæ; ten slides, containing forty subjects; eight movable comic slides; one panorama, with slipping in motion; one photograph; and one chromotrope, with view and revolving watermill.—S. and B. SOLOMONS, Opticians to the Government, 39, Albemarle-st., Piccadilly. A toy lantern, with twelve slides, 5s. 6d.

THE MESSRS. SOLOMONS' NEWLY-INVENTED TINTED SPECTACLES are patronised by the majority of the nobility, including Viscount Palmerston. They give, by day and night, extraordinary relief to weak, dim, and defective vision.—39, Albemarle-street, Piccadilly.

DEAFNESS.—The SOUND MAGNIFIER and INVISIBLE VOICE CONDUCTOR, for Deafness. It fits into the ear not perceptible, removes singing noises in the head, and enables deaf persons to hear distinctly at church and at public meetings.—S. and B. SOLOMONS, 39, Albemarle-street, Piccadilly.

BANK OF NEW ZEALAND.
INCORPORATED BY ACT OF GENERAL ASSEMBLY.
Bankers to the General Government of New Zealand, the Provincial Governments of Auckland, Canterbury, Otago, &c.
CAPITAL, £500,000. RESERVE FUND, £95,000.
Branches and Agencies in New Zealand.

Auckland	Picton	Timaru	Dunstan	Waikitipo
New Plymouth	Blenheim	Dunedin	Manuherikia	Shotover
Napier	Lyttelton	Oamaru	Teviot	Kingston
Wellington	Akaroa	Tokomairiro	Invercargill	Queenstown
Wanganui	Christchurch	Wetherstone	Riverton	Hokitika
Nelson	Kaiapoi	Waitahuna		

This Bank grants Drafts on any of the above-named places in New Zealand, and transacts every description of Banking business connected with that colony, on terms which may be learned on application at the London Office. F. LARKWORTHY, Managing Director.
No. 30, Old Broad-street, City.

THE AUCTION MART COMPANY (Limited),
Incorporated under the Companies' Act, 1862, by which the liability of each shareholder is limited to the amount of his shares.
Capital, £75,000, in 3000 Shares of £25 each.
Deposit £1 per Share on Application, and £4 on Allotment.

DIRECTORS.
Daniel Norton (Messrs. Norton, Hoggart, and Trist), 62, Old Broad-street, E.C., Chairman.
William J. Beadel (Messrs. Beadel, 23, Gresham-street, E.C.
Frederick Chinnock (Messrs. Chinnock, Galsworthy, and Chinnock), 11, Waterloo-place, Pall-mall, S.W.
Frank G. Debenham (Messrs. Debenham and Towson), 80, Cheapside, E.C.
Robert C. Drover (Messrs. Driver and Co.), 4, Whitehall, S.W.
John Oakley (Messrs. Daniel Smith, Son, and Oakley), 10, Waterloo-place, Pall-mall, S.W.
George Trist (Messrs. Norton, Hoggart, and Trist), 62, Old Broad-street, E.C.
With power to add to their number.
SOLICITORS.—Kingsford and Dorman, 23, Essex-street, Strand, W.C.
BANKERS.—London and County Banking Company, 21, Lombard-street, E.C.
AUDITORS.—Quilter, Ball, and Co., Moorgate-street, E.C.
ARCHITECT.—G. Somers Clarke, 20, Cockspur-street, S.W.
SECRETARY (pro tem.)—Henry J. Dowden.
Temporary Offices.—62, Old Broad-street, E.C.

PROSPECTUS.
This company is formed for the purpose of erecting in the city of London a public auction mart for the sale of landed estates and other property, now absolutely necessary in consequence of the late auction mart, recently situated in Bartholomew-lane, City, having been converted to other purposes and the insufficient accommodation afforded to the public elsewhere.
The Directors have secured, on favourable terms, an extensive freehold site in Token-house-yard, next to the offices of the General Credit Company, having a frontage of upwards of 100 ft. The site is admirably adapted to the requirements of the undertaking, not only from its central position—being close to the Bank of England, the Royal Exchange, the Stock Exchange, and the principal banking houses and establishments connected with the Money Market—but from the great advantage it possesses in being free from the noise and disturbance of a leading thoroughfare.
The Directors propose to erect on the site of the existing houses a handsome and substantial building, containing on the ground and first floors several large and smaller sale-rooms, with a spacious entrance-saloon on the ground floor; on the second and third floors, which are to be approached by a separate entrance and staircase, numerous rooms and other accommodation, which can either be used as sale-rooms, or for arbitrations, or let for offices. The basement will contain suitable refreshment accommodation and additional cellarage or offices, to be also let off.
It is proposed to keep a classified register of the prices of property sold at the Auction Mart, on the principle of the present Estate Exchange, to which shareholders will have access on payment of a small fee, thus affording a useful reference for the purpose of valuations and otherwise.
The revenue of the company will consist:—First, of rents to be received from the auctioneers for the use of the sale-rooms, the demand for which is continually increasing; secondly, from rent to be received in respect of the refreshment department; and thirdly, from rents to be received for the offices, arbitration-rooms, cellars, &c., from which sources the Directors confidently expect a most satisfactory dividend will be realised.
The Directors are desirous that the undertaking should be supported by their professional brethren, and applications for shares from auctioneers, both in London and the country, will therefore receive a preference in the allotment.
The undertaking originates with the Directors. There will be no "promotion money" paid to anyone, either directly or indirectly, and the preliminary expenses will be confined to such as are actually necessary to be incurred.
The Articles of Association can be inspected at the offices of the solicitors to the company.
The shareholders will incur no liability beyond the amount of shares allotted to them. Applications for shares must be made upon the annexed form. Each applicant will be required to pay to the bankers of the company £1 per share on the number of shares applied for, and upon allotment, to make a further payment of 4 per share on the shares allotted to him. The remaining calls will be made at such times and for such sums as the requirements of the company demand.
If no allotment be made the deposits will be returned in full.
Prospectuses and forms of application for shares may be had of the Solicitors, or of the Secretary, at the temporary offices, 62, Old Broad-street, E.C.

MALVERN PROPRIETARY COLLEGE COMPANY (LIMITED).
PRESIDENT AND VISITOR.
The Right Rev. the LORD BISHOP OF WORCESTER.
HEAD MASTER.
The Rev. ARTHUR FABER, M.A. Fellow and late Tutor of New College, Oxford.
The Council hereby give notice that Malvern College will be opened for the reception of Pupils on Wednesday, Jan. 25, 1865.
There will be an examination in the ensuing May for a scholarship founded by the Lord Bishop of Worcester. The scholarship will be worth £30 per annum for three years, and will be tenable at the College.
Information regarding the regulation and management of the College may be obtained from the Head Master.
Application for a few remaining shares to be made to the Secretary, HENRY ALDRICH, Esq., Orwell Lodge, Malvern, from whom, also, any further information may be obtained.
Malvern, Nov. 1, 1864.

ILKLEY WELLS HOUSE HYDROPATHIC ESTABLISHMENT, near Otley, Yorkshire.
Resident Physician, Dr. William Philip Harrison.
The absolute purity and extreme dryness of the air of Ilkley are too well known to require comment. An equable temperature is preserved in the spacious corridors by Hoart and Smith's Patent Apparatus, rendering this superb mansion a desirable WINTER RESIDENCE for the invalid, at which season the treatment is equally efficacious with the summer. For prospectuses apply to Mr. STRACHAN, House Steward, as above.

ROYAL ASYLUM OF ST. ANNE'S SOCIETY, affording Home, Education, Maintenance, and Clothing to Children of Parents who have moved in a superior Station of Life, by Voluntary Contributions.
This ancient Institution is not only national, but universal. Children from all parts of the World, orphans or not, are eligible.
Subscriptions (much needed) earnestly solicited, and gratefully received by Messrs. Barclay and Co., Lombard-street; or by E. F. LEWIS, Secretary.
Office, 36, Moorgate-street, E.C.

PECUNIARY AID is earnestly solicited on behalf of the CANCER HOSPITAL, London and Brompton. Treasurer—W. A. Lonham Farrer, Esq., 66, Lincoln's-inn-fields. Bankers—Messrs. Coutts and Co., Strand. Secretary's Office, 167, Piccadilly.

HOSPITAL for CONSUMPTION and DISEASES of the CHEST, BROMPTON, S.W.—Supported by Voluntary Contributions.—Two Hundred and Ten Beds are now occupied. Liberal and Continuous SUPPORT IS REQUIRED to meet the current expenses of this Charity.
PHILIP ROSE, Hon. Sec.; HENRY DOBBIN, Sec.

DR. DE JONGH'S
(Knight of the Order of Leopold of Belgium)
LIGHT-BROWN COD-LIVER OIL.
Invariably pure, uniformly excellent, palatable, and easily taken. Universally recognised as be incomparably superior to every other kind.

DISEASES OF THE LUNGS AND CHEST.
The extraordinary virtues of DR. DE JONGH'S COD-LIVER OIL in Pulmonary Consumption may now be considered as fully established. No remedy so rapidly restores the exhausted strength, improves the nutritive functions, stops or diminishes emaciation, checks the perspiration, quiets the cough and expectoration, or produces a more marked and favourable influence on the local malady. DR. WAUDBY, late Physician to the Hereford Infirmary, bears the following high testimony to its efficacy in Diseases of the Chest, from his own personal experience:—"I can take DR. DE JONGH'S OIL without difficulty or dislike and with as little inconvenience as water alone. Not only in my own case, but in many others I have seen, it has caused an improvement of chest symptoms and an increase of weight, so soon and so lastingly as to be quite remarkable. I believe DR. DE JONGH'S OIL to be the most valuable remedy we possess for chronic and constitutional disease."

SELECT MEDICAL OPINIONS.
The late DR. JONATHAN PEREIRA, F.R.S., Physician to the London Hospital, &c., &c.
"It was fitting that the author of the best analysis and investigations into the properties of this Oil should himself be the purveyor of this important medicine. Whether considered with reference to its colour, flavour, or chemical properties, I am satisfied that, for medicinal purposes, no finer Oil can be procured."

DR. EDWARD SMITH, F.R.S., Physician to the Hospital for Consumption and Diseases of the Chest, Brompton, &c., &c.
"We think it a great advantage that there is one kind of Cod-liver Oil which is universally admitted to be genuine—the Light-brown Oil supplied by DR. DE JONGH. It has long been our practice, when prescribing the Oil, to recommend this kind, since, amidst so much variety and uncertainty, we have confidence in its genuineness."—(Extract from "Consumption, its Early and Remediable Stages.")

DR. LANKESTER, F.R.S., Coroner for Central Middlesex, &c., &c.
"I consider that the purity and genuineness of this Oil are secured in its preparation by the personal attention of so good a Chemist and intelligent a Physician as DR. DE JONGH, who has also written the best Medical Treatise on the Oil with which I am acquainted. Hence I deem the Cod-liver Oil sold under his guarantee to be preferable to any other kind as regards genuineness and medicinal efficacy."

DR. LETHEBY, Medical Officer of Health, and Chief Analyst to the city of London, &c., &c.
"The Oil corresponds in all its characters with that named 'Huile Brune,' and described as the best variety in the masterly treatise of DR. DE JONGH. It is, I believe, universally acknowledged that DR. DE JONGH'S Light-brown Cod-liver Oil has great therapeutic power; and, from my investigations, I have no doubt of its being a pure and unadulterated article."

DR. BARLOW, Senior Physician to Guy's Hospital, &c., &c.
"I have frequently recommended persons consulting me to make use of DR. DE JONGH'S Cod-liver Oil. I have been well satisfied with its effects, and believe it to be a very pure Oil, well fitted for those cases in which the use of that substance is indicated."

EDWIN CANTON, ESQ., F.R.C.S., Surgeon to Charing-cross Hospital, &c., &c.
"For several years past I have been in the habit of prescribing DR. DE JONGH'S Light-brown Cod-liver Oil, and find it to be much more efficacious than any other varieties of the same medicine which I have also employed with a view to test their relative superiority."
DR. DE JONGH'S LIGHT-BROWN COD-LIVER OIL is sold only in capsuled IMPERIAL half-pints, 2s. 6d.; pints, 4s. 9d.; quarts, 9s.; labelled with his stamp and signature, WITHOUT WHICH NONE CAN POSSIBLY BE GENUINE, by respectable Chemists and Druggists. SOLE CONSIGNEES,
ANSAR, HARFORD, and CO., 77, STRAND, LONDON, W.C.

BINDING the ILLUSTRATED LONDON NEWS. The Half-yearly Volumes bound in the appropriate Covers, with gilt edges, at 5s. each, if sent carriage-free with P. O. order, to LEIGHTON, SON, and HODGE, 13, Shoe-lane, London. The only Binders authorised by the Proprietors.

THE WIDOW of a CLERGYMAN begs to call the attention of Parents to her Establishment, healthily situated West, for the careful and SUPERIOR EDUCATION of the Daughters of Gentlemen. Reference permitted to the Lord Bishop of London. Address Mrs. H., care of Williams and Co., Booksellers, 194, Oxford-street, W.

TO CAPITALISTS.—Safe Investment for £600.—For SALE, 600 SHARES in a TIN and SILVER-LEAD MINE, of great promise, which is rapidly advancing to a dividend state. The shares are certain to rise very high in price. This will prove a sound investment, and is well worth immediate attention. Particulars of Mr. Sharp, Sharebroker, 32, Poultry, London, E.C. Bankers, London and Westminster, Lothbury, E.C.

£2000 on ACCIDENTAL DEATH for £3 a year. At the ACCIDENTAL DEATH INSURANCE COMPANY, corner of Old Jewry, London. J. W. ORAM, Secretary.

MONEY ADVANCED ON REVERSIONARY PROPERTY, LIFE INTERESTS, CHANCERY DEGREES, LEGACIES, &c., and, by way of post obit, on bill or otherwise, to Noblemen and Gentlemen, Heirs to Estates. — Address, Mr. MORRIS, 11, Beaufort-buildings, Strand.

SURPLUS STOCK.—FLOWERS, for Town and Suburban Gardens, for 21s.; half, 10s. 6d.—400 named Crocuses, 200 Snowdrops, 20 Hyacinths, 50 Narcissus, 50 Tulips, 20 Iris.—BARR and SUGDEN, Seed Merchants and Florists, 12, King-street, Covent-garden, W.C.

FIRE IN GRESHAM-STREET WEST, LONDON, E.C.

MESSRS. THOMAS TAPLING and CO., Carpet Warehousemen, &c., will, until further notice, CARRY ON THEIR BUSINESS in premises, all communicating, at 44A, GRESHAM-STREET, and 74, ALDERMANBURY (opposite those of Messrs. Bradbury, Greatorex, and Scull).

UNIVERSAL MICROSCOPE. Price £5 5s. SMITH, BECK, and BECK, 31, Cornhill, E.C. (late 6, Coleman-street). Catalogues sent on receipt of six postage-stamps.

CHRISTMAS PRESENTS FOR YOUTH.—STATHAM'S combine instruction with play, scientific knowledge with amusement, and prevent "Jack being a dull boy." Send 3 stamps for Illustrated Catalogue.—W. E. Statham, 111A, Strand, London, W.C.

MAGIC LANTERNS and Dissolving View Apparatus, Entirely New and Original Series of Slides, &c., at CARY'S, Optician, &c., 181, Strand. A great variety of Comic and other Slides, from 2s. 6d. each.

STEWARD'S celebrated £2 2s. BINOCULAR TOURIST or FIELD GLASS, with case and strap complete. No tourist should leave London without having one of these fine glasses. They have been known to clearly distinguish a village 16 miles distant. Illustrated catalogues sent post-free. Optician to the National Rifle Association and Long Range Club.—96, Strand, London, W.C.

WHAT WILL THIS COST TO PRINT? is a thought often occurring to literary men, public characters, and persons of benevolent intentions. An immediate answer to the inquiry may be obtained. A Specimen Book of Types and information for authors sent, on application, by RICHARD BARRETT, 13, Mark-lane, London.

STAINED-GLASS WINDOWS for CHURCHES and DWELLINGS. HEATON, BUTLER, and BAYNE'S New Catalogue, containing 18 pages of Illustrations, including completed Windows of the highest character, also Church Decorations and Memorial Brasses, now publishing, 2s. 6d., post-free.—Heaton, Butler, and Bayne, New King-street, Covent-garden, W.C.

H. WALKER'S NEW NEEDLES.—The Patent Ridged-Eye are easily threaded and work without the slightest drag. Post-free for 12 stamps for every 100, of any respectable dealer.—H. Walker, Queen's Works, Alcester, and 47, Gresham-street, London.

THOMAS'S PATENT SEWING-MACHINES, for Private Family use, Dressmaking, &c. They will Hem, Bind, Braid, Gather, Tuck, Cord, &c. Illustrated Catalogues and samples of the work may be had on application to W. F. Thomas and Co., 66, Newgate-street; and Regent-circus, Oxford-street.

R. E. SIMPSON and CO.'S SEWING-MACHINES will Bind, Braid, Hem, Cord, Quilt, &c., by self-adjusting gauges, produce a stitch which, for strength, beauty, and regularity, is unparalleled; and make, by a simple method, shown to purchasers, patterns for Binding or Stitching.—116, Chapelde. Manufactory—Maxwell-street, Glasgow.

GROVER and BAKER'S, 150, Regent-street, London, W., and 59, Bold-street, Liverpool, celebrated ELASTIC-STITCH SEWING-MACHINES, with all the latest improvements, are the best and simplest ever offered. For Family Use or Dress making Machine they are positively unrivalled, doing plain and ornamental work with equal facility. They stitch, hem, fell, tuck, gather, braid, quilt, cord, bind, and embroider, are very easily managed, and not liable to derangement. Ninety thousand now in use in all parts of the world. Every machine guaranteed. Instruction gratis. Illustrated Prospectus and samples of work gratis and post-free.—Grover and Baker, 150, Regent-street, W.

A. FORRER, Hair Jeweller to the Queen, 2, Hanover-street, Hanover-square, W.

HAIR JEWELLERY.—G. HOOPER, Artist in Hair, Solid Gold Lockets for Hair from 7s. each; Hair Rings from 6s. 6d.; Hair Alberts from 25s. each, &c. Illustrated Catalogues sent free.—212, Regent-street, London.

TO LADIES.—Hair Plaits, in every variety of colour, length, and thickness, always ready for wear; the Alexandra Curls, Bows and Devices for the Back Hair; Transparent Fronts, &c., can be forwarded by post, secure from observation, on receipt of colour, and exchanged if not approved of. Catalogue of prices free.—STACEY and CO., Hairdressers and Manufacturers, 45, Cranbourn-street, W.C., London.

HAIR JEWELLERY.—ARTIST IN HAIR, DEWDNEY beautifully makes and mounts in fine gold Hair Bracelets, Chains, Brooches, Rings, Pins, Studs, &c. and forwards the same at about one half the usual charge. An elegant collection of specimens handsomely mounted kept for inspection. A splendid assortment of Jet in every variety. An Illustrated Book sent post-free.—Dewdney, 172, Fenchurch-street, London.

CLOCKS FOR PRESENTS.—Received from Paris a large consignment of all the most elegant novelties, to be sold at the lowest prices consistent with excellence of workmanship. Price-lists post-free.—GARDNERS, by appointment to the Queen, 453 and 454, Strand, Charing-cross, makers of the patent great enamelled clock-dials at the Houses of Parliament.

WATCHES and CLOCKS.—FREDC. HAWLEY (successor to Thomas Hawley), many years watchmaker by special appointment to his late Majesty George IV., invites inspection of his carefully-finished Stock, at 148, Regent-street, W. Elegant Gold Watches, £2 15s. to £35; Silver Watches, £1 5s to £12 12s. Eight-day Timepieces, 12s. 6d. Clocks, striking hours and half-hours, £2 15s. and upwards.—Frederic Hawley, Watchmaker, 148, Regent-street, W. (from the Strand and Coventry-street). Established nearly a century. Merchants and Shippers supplied.

GOLD CHAINS and FINE JEWELLERY.—A very elegant STOCK of GOLD CHAINS, 10s. to 20gs.; Gentlemen's Albert Chains, 21s. to 14gs.; Gold Pencils, 20s. to 15gs.; Gold Bracelets, 35s. to £20; Wedding and Keeper Rings, 10s., 15s., and 20s.; Gem ditto, 12s. 6d. to 20gs.; Gold Earrings, 12s. 6d. to 5gs. per pair; Gold Lockets, 10s. to 16gs.; Gold Scarf Pins, 5s. to 10gs.—FREDC. HAWLEY, Goldsmith, 148, Regent-street. Old Chains, Jewellery, Diamonds, and other Precious Stones purchased or taken in exchange. Jewellery repaired and Diamonds reset. List of Prices free. Shippers supplied.

CLOCKS, CANDELABRA, BRONZES, and LAMPS. WILLIAM S. BURTON invites inspection of his Stock of these, displayed in two large show-rooms. Each article is of guaranteed quality, and some are objects of pure virtu, the productions of the first manufacturers of Paris, from whom William S. Burton imports them direct.

Clocks, from	7s. 6d. to £35
Candelabra, from	12s. 6d. to £16 16s. per pair.
Bronzes, from	18s. 6d. to £16 16s.
Lamps, moderateur, from	8s. 6d. to £9 9s.
Pure Colza Oil	4s. per gallon.

Illustrated Catalogues sent (per post) free.
39, Oxford-street, W.; 1, 1A, 2, 3, and 4, Newman-street; 4, 5, and 6, Perry's-place; and 1, Newman-yard, London.

FOR FAMILY ARMS.—Important to Everyone.—Just completed, a valuable Index, containing the Arms, Crests, and Mottoes of nearly every family in England, Scotland, and Ireland, the result of thirty years' labour, extracted from public and private records, church windows, monumental brasses, and sources throughout the kingdom. Families desirous of knowing their correct crest should send name and county. Plain Sketch, 3s. 6d.; Colours, 6s.; Arms, Crest, and Motto, beautifully painted, 12s. Pedigrees traced, with the origin of family names; wills searched; arms quartered and impaled. The "Manual of Heraldry," 980 Engravings, 3s. 6d., post-free, by T. CULLETON, Genealogist, Lecturer on Heraldry, 25, Cranbourn-street (corner of St. Martin's-lane).

CREST ENGRAVED on SEALS or RINGS, 7s. 6d.; on Steel Die, 6s.; Book-plate, with Arms and Crest, 15s.; Handsome Desk Seal, with Crest, 10s.; Livery-button Dies, 2 guineas.—T. CULLETON, Engraver to her Majesty and H.R.H. the Prince of Wales, 25, Cranbourn-st. (corner of St. Martin's-lane).

SOLID GOLD RINGS, 18-carat, Hall-marked, Engraved with Crest, 42s. Ditto, very massive, for Arms, Crest, and Motto, £3 15s. The Hall mark is a guarantee for pure gold. Gold Seals engraved with Crest, 15s.—T. CULLETON, Seal Engraver, 25, Cranbourn-street, W.C.

NO CHARGE for Engraving Dies with Arms, Crest, Monogram, or Address (as charged for by other houses) if an order be given for a Quinea Box of Stationery, all stamped free.—T. CULLETON, Dieniaker, 25, Cranbourn-street (corner of St. Martin's-lane).

A VISITING CARD-PLATE ENGRAVED, and 50 best Cards, for 2s.; post-free. Wedding and Invitation Cards, 50 for 3s.—T. CULLETON, 25, Cranbourn-street (corner of St. Martin's-lane).

MARK YOUR LINEN with CULLETONS PATENT ELECTRO-SILVER PLATES. By means of this invention a thousand pieces of Linen can be marked in a few hours. Initial Plate, 1s.; Name, 2s. 6d.; Set of Numbers, 1s. 6d.; Crest Plate, 5s., with directions, post-free.—T. Culleton, Dieniaker, 25, Cranbourn-street (corner of St. Martin's-lane).

THE

CHRISTMAS DOUBLE NUMBER

OF THE

ILLUSTRATED LONDON NEWS

TO BE ISSUED ON SATURDAY, DECEMBER 24, WILL CONSIST OF

A COLOURED ILLUSTRATION

ENTITLED

THE CHRISTMAS TREE,

FROM A PAINTING BY MISS E. OSBORN,

AND

FORTY PAGES OF ENGRAVINGS AND LETTERPRESS.

ENGRAVINGS.

Carol-Singing in Yorkshire. Drawn by JOHN GILBERT.
The Return. By SAMUEL READ.
A Visit to the Old Folk on Christmas Eve. By ALFRED HUNT.
A Ghost Story. By GEORGE THOMAS.
King Cheer. By JAMES GODWIN.
The Light of Other Days. From a Painting by J. T. LUCAS.
A Pictorial Christmas Charade. Four Illustrations. By A. HUNT.
AND A NUMBER OF NEWS ILLUSTRATIONS.

TALES, SKETCHES, AND POEMS.

The Happy Christmas at Fredensvik. By MARY HOWITT.
Flowers and Thorns. By MARK LEMON.
The Light of Other Days. By SHIRLEY BROOKS.
Holly, Ivy, and Mistletoe. By THOMAS MILLER.
The Roundhead's Parole. By the Author of "Abel Drake's Wife."
King Cheer. By GEORGE MACDONALD.
At Last! By HAIN FRISWELL.
A Page of Nonsense for a Christmas Table. &c., &c., &c.

A CHRISTMAS SONG,
"The Home that Waits for Me"—set to Music by M. W. BALFE.
ALL THE NEWS OF THE WEEK.

Price of the Christmas Double Number, consisting of Two Sheets and a Half of Illustrations and the Coloured Engraving, One Shilling; Stamped, to go free through the post, Twopence extra.
Office, 198, Strand.

EVERY MAN HIS OWN PRINTER.—The People's Printing Press, £1 5s. to £4 4s. Letterpress, Copperplate, or Lithographic Printing, Art of Printing, Art of Lithography, 1s. or 13 stamps each.—D. G. BERRI, Engraver and Stamp-maker to her Majesty's Post Office, 26, High Holborn, London, W.C.

NEW STYLE of CARRIAGE, to Open and Close at pleasure. Invented and Patented by TAURIE and MARNER, Carriage and Harness Manufactory, Oxford street, Union-street, and Tenterden-street, Hanover-square.

DECALCOMANIE.—Instructions, 6d. Designs from 1s. Sheet. Every material separately, or complete in boxes, 10s. 6d.; White Wood ditto, extra fittings, 21s. and 42s. Suitable for Christmas Presents.
STAINED WINDOWS (Diaphanie).—Instructions, 6d.; Cases of Materials, 10s. 6d. and 21s. WILLIAM BARNARD, 59, Connaught-terrace, London, W.

ARTHUR GRANGER'S POCKET TIMEPIECE, warranted to denote Solar Time correctly; 6d. post-free. Agents wanted for Ladies' and Gent.'s New Patent Paper Collars and Cuffs in every variety, at 1s. 6d., 2s. 6d., and 4s. 6d. per gross; Sample Parcels forwarded on receipt of references. Factory, 398, High Holborn, W.C.

SAUSAGE and MINCING MACHINE.—The GUINEA UNIVERSAL MACHINE of BURGESS and KEY. Best, simplest, and cleanest invented. Sold by Ironmongers throughout the kingdom; also by the Manufacturers, 95, Newgate-street, E.C. Ask for Burgess and Key's.

ORIGINAL AND SUPERIOR ESSENCE OF ANCHOVIES, SAUCES, PICKLES, &c., pure and good, as supplied by JOHN BURGESS and SONS for more than a Hundred years.—107, Strand (corner of Savoy-steps), London.

MENIER'S FRENCH CHOCOLATE.—Medals were awarded at the International Exhibitions of Paris, New York, and London to the CHOCOLAT-MENIER, for "excellence of quality," which accounts for the extensive sale of this chocolate (4,000,000 lb. annually). May be had of all respectable houses.—MENIER, 23, Henrietta-street, Covent-garden.

MARBLE CHIMNEYPIECES.—EVANS, SON, and CO. respectfully invite the attention of purchasers to their extensive Stock of the above, as well as of Stoves, Grates, and Fenders, on suite, adapted to every style of decoration and to apartments of all descriptions.
Show-rooms, 33 and 34, King William-street, London Bridge.

CURTAINS, in SATIN, SILK, DAMASK, REPS, &c., of which they also hold a large stock; prices unaltered. Bedsteads, a complete assortment of both iron and brass; also Bedding and Bed Furniture.—T. VENABLES and SONS.

BLANKETS.—Two Thousand, purchased nine months since, not subject to any advance; prices from 10s. 6d. to 65s. per pair; good Charity Blankets, 5s. 11d. per pair. Patterns post-free, also Catalogues of drapery, carpets, &c.
T. VENABLES and SONS, 103, 104, and 105, Whitechapel;
and 2, 4, 6, and 8, Commercial-street, E.

FURNITURE, CARPETS, and BEDDING.—See our Illustrated Furniture Catalogue, 340 Engravings, with prices 30 per cent less than any other house. The most unique and complete guide ever published. Gratis, from LEWIN CRAWCOUR and CO., 73 and 75, Brompton-road, Knightsbridge. Country orders carriage-free.

LONDON CARPET WAREHOUSE.—WAUGH and SON, 3 and 4, Goodge-street; and 65 and 66, Tottenham-court-road, W. Curtains, Portières, Chintzes, &c., of first-class manufacture, for every style of decoration.

CARPETS.—Notwithstanding the late advance in the price of Carpets, T. VENABLES and SONS, having one of the largest stocks in the kingdom, are enabled to continue selling Turkey, Brussels, Tapestry, &c., at old prices.

FIRST FOLIO SHAKESPEARE, complete, full bound in morocco extra, for SALE. Also the Second Folio, bound in morocco; Lord Somers's Collection of Rare Tracts, 12 vols. royal 4to; the Harleian Miscellany, 10 vols.; and numerous other valuable books, in good library condition. See WILLIS and SOTHERAN'S Catalogue, just published, price 3d. post-free, 136, Strand, where is to be found the largest Collection of Second-hand Books for sale in London.

NICHOLS'S HISTORY OF LEICESTERSHIRE, 8 vols. folio, full bound in russia extra, rare; Dugdale's History of Warwickshire, by Thomas, 2 vols. folio, rare; Chetterlinck's History of Hertfordshire, 2 vols. folio, morocco extra, £15; another copy, unbound, £12; Lipscomb's History of Buckinghamshire, 4 vols. royal 4to, full bound calf, gilt leaves, £13 10s.; Hunter's South Yorkshire and Hallamshire, 2 vols. folio, large paper, full morocco extra; and many other topographical works. See Willis and Sotheran's Catalogue, published monthly (No. 11 just out), price 3d. post-free. WILLIS and SOTHERAN, 136, Strand.

LIBRARIES and PARCELS of BOOKS PURCHASED or taken in EXCHANGE, in town or country, thus offering unusual advantages for disposing of books no longer required. WILLIS and SOTHERAN, 136, Strand, are the largest buyers of second-hand books.

THE TURNER GALLERY of ENGRAVINGS (60 India Proofs), with Description by Wornum, folio, morocco extra, £6 6s., published at £19 10s., unbound, only a few for sale; Turner's Southern Coast, a large paper copy, proofs, royal 4to, full morocco, rare. The Royal Gallery of Art, 144 large and beautiful Engravings from her Majesty's Collection of Pictures, 4 vols. atlas folio, India proofs, published at 70 guineas, for only £18, a great bargain. Also a large quantity of modern Works of Art for sale, at very low prices, by WILLIS and SOTHERAN'S, 136, Strand.

MUSEE FRANCAIS, ou Collection des Tableaux et Statues dans la Collection Nationale, 300 splendid engravings, 4 vols. atlas folio, full bound in morocco, gilt leaves, £21, pub. £150; Galerie des Peintres Flamands et Allemands, par le Brun, 200 engravings, 3 vols. folio, morocco, £14 10s.; Galerie de Florence et du Palais Pitti, nearly 600 beautiful engravings from the finest pictures, with descriptions, 4 vols. imp. folio, russia extra, £18; and other Galleries of Engravings on sale; also many curious works of art, at WILLIS and SOTHERAN'S, 136, Strand.

BULWER LYTTON'S WORKS, 20 vols. post 8vo, cloth, only £1 10s.; Sir W. Scott's Novels, 25 vols. post 8vo, half calf, gilt, good binding, £2 10s.; all the editions published kept on sale; also the works of Dickens, Macaulay, Hallam, Hood, Tennyson, and, indeed, all the modern popular authors' works kept in every variety of bindings, at one reasonable price, by WILLIS and SOTHERAN, 136, Strand. Second-hand books taken in exchange or purchased.

BOUND BOOKS, for PRIZES or PRESENTS.—Messrs. WILLIS and SOTHERAN keep in stock the largest Collection of Books, in every variety of calf and morocco bindings, the whole of which are bound for them by Messrs. Hayday and Co., and offered as low as those of inferior workmanship.—136, Strand.

A CATALOGUE OF THE BEST AUTHORS' WORKS (known as "Cox's Library Catalogue") will be ready in a few days, price Sixpence, containing upwards of 3000 volumes of books suitable for a good English library, and forming a handy guide to the purchase of the best editions by the best authors, the whole of which are kept in stock and on sale at the low prices affixed to each, at the large Central Book Depôt, 148, Strand.

EAST LONDON BANK (Limited), 49, Lombard-street, E.C.
CHAIRMAN.—C. S. Butler, Esq., M.P.
DEPUTY CHAIRMAN.—Charles Capper, Esq., Virginia (London) Docks.
H. J. Lafferty, General Manager.

THE SMITHFIELD CLUB CATTLE SHOW.

The ILLUSTRATED LONDON NEWS for SATURDAY NEXT, DEC. 17, will contain FOUR ENGRAVINGS, from Sketches by HARRISON WEIR, of PRIZE ANIMALS at the Agricultural Hall, Islington, with many other NEWS ILLUSTRATIONS.

Price of Number and Supplement, Fivepence; Stamped, Sixpence.

THE ILLUSTRATED LONDON NEWS.

LONDON: SATURDAY, DECEMBER 10, 1864.

AGAIN, England, in peace and prosperity, is preparing for the great Christian festival, and again she has to look sadly across the sea, where those who own her blood and speak her language are engaged in the fourth year of a frightful war. It would seem, indeed, that every mail is destined to bring tidings that the ordinary horrors of strife are increased by some new barbarism. We have heard of whole districts laid waste; we have heard of prisoners being placed under fire; we have heard of other prisoners murdered in cold blood, by one side as a deed of vengeance, by the other as a deed of reprisal; we have heard of a great army marching off mysteriously to strike some heavy blow, and lighting up conflagration all along its way. The last mails add another feature to the savage story. We learn that eight or nine great fires broke out in New York the same night, and that they were the work of a body of leagued incendiaries in the interest of the Confederates. They selected places where numbers of persons were assembled, some of the localities being places of amusement, and, but for early discovery, the most frightful carnage would have been wrought. It is no longer in the mouths of those who have in any degree aided or abetted in these villanous attempts to complain of the rough deeds of Federal commanders. Those who could plan the firing of theatres, where, even if the fire were subdued, the panic must almost inevitably cause loss of life to women and children, are beyond the pale of civilisation. It will be useless to endeavour to lay the crime to the charge of volunteer desperadoes. We have ourselves read, weeks ago, notice in the Southern papers that such schemes were in hand; and we observed that they were applauded as a rightful revenge for atrocities stated—and, we dare say, with truth—to have been committed by Federal soldiers. In short, the war has now assumed a character so savage that we cannot but feel that if a stern military dictator of real genius, of the Napoleonic order, could arise and could bring the war to a sudden and violent end it would be well for humanity. The pictures now presented all over the Union, and what was the Union, are too shocking to be the subject of ordinary social conversation, and the topic is now put aside with sadness. And we write this but a few days from another Christmas Day.

At the season now rapidly approaching all who are really open to the sacred influence of the time will assuredly ask themselves whether Englishmen have done their duty to their American brethren in regard to the war. It is enough that at our Christmas we are afraid to talk of America; it would be unhappy indeed did we feel that any conduct of ours had conduced to the continuance of the strife, or that any exertions to terminate it had been wanting on our part. In no Pharisaical or self-righteous spirit we say that England may approach her altars and gather round her social boards with no reproach of conscience in this respect. From the first hour of the war to the present moment we have been resolutely neutral, while we have lost no chance of mediation that would not have been construed into offence. The Foreign Minister of this country has declared, in the House of Lords, his conviction that the subjugation of the South would not be for the good of the Union nor for that of the African. To say that the British press has never expressed exultation at the disruption of an empire that had ever menaced us and our colonies is only to say that the organs of public opinion have been faithful, and that the spirit of Englishmen has been generous and kindly as of old. But the press deserves more than negative credit. The Federal population has never been aided by its own Government to know the real progress of the war or its various chances; but the English press has endeavoured to give this information with fidelity, in order to make our American brethren understand the true character of the work which their rulers have persuaded them can be accomplished by force. If, therefore, the North has chosen to commit itself to the war, and to elect a chief who has since pledged himself to carry it on until one party shall succumb from exhaustion, the terrible decision has been arrived at in face of the whole truth, which has been supplied by the press of England. We will not speak of certain well-meant, if injudicious, remonstrances which have been addressed to the Northerners, because we have not approved that kind of interference, and it is not upon sentimental grounds that a great people should be asked to alter its policy. The best thing that we could do for our American brethren was to tell them the truth, which they could not get from their own statesmen or journalists, and this has been done.

Therefore, we may say without pride, but also without hesitation, that England has no guilt in respect to this war. At the festival which is approaching, and when thoughts and words of kindness should be the rule with all, we shall have little to say of America; but the lightest-minded will wish, earnestly, that long before another recurrence of the great feast the sword will have been sheathed. But beyond this England, as a nation, is not called upon to make her Christmas sad with American memories. We have done our duty, but we have a right to the peaceful enjoyment of the feast.

DAVID ROBERTS, R.A.

Whenever the story of David Roberts's life shall be written, it will be found to have great and varied interest, in addition to that which attaches to his works. The artist himself has left many journals and diaries of his eventful life and extensive travels; and these invaluable materials for the biographer are said to abound with personal anecdotes of adventures and of the many distinguished persons whom he met. Then the facts of his earlier life disclose a most striking instance of "self-help." Among the large proportion of self-made artists of all ages a prominent place will always be assigned to the man who from a poor journeyman house-painter ("decorative," if you will) became a Royal Academician and achieved a European reputation. And all this was done without adventitious aid of any kind. David Roberts never had, as he himself averred, help or instruction from any teacher or professor; he had no academic education or scholastic learning to aid in winning fame and position; no brilliant conversational parts or other accomplishments to attract and secure patronage and popularity. Yet he would have been the last person in the world to claim to be a "heaven-born genius" in art. He was simply an energetic, persevering, self-relying man, brave, honest, faithful. All honour to these self-made men! That may be a good man and true who, wafted by Prosperity and piloted by Fortune, has but to glide with the current into port; but he must be so who struggling against wind and tide, with, as it might seem, only a grim fate at the helm and a thick cloud at the prow, yet, through his own strong arm alone, makes the haven.

David Roberts was born at Stockbridge, Edinburgh, four years before the close of last century, and, as we have intimated, served an apprenticeship to a decorative house-painter. But even when a child little Davey had shown a fondness for drawing by sketching houses and landscapes on the walls at school and at home. Moreover, the decorator—Beugo by name—to whom he was articled seems to have been a man of talent, as we should infer from the fact that a second apprentice, who served along with Roberts, became afterwards distinguished. We allude to Mr. D. R. Hay, the well-known writer on the science of harmonies in colours and forms, and the practice of decorative art. Roberts must have studied art during his apprenticeship, for, towards the close of it, he painted a view of Abbotsford which Scott is said to have greatly admired. Soon after this, too, he obtained an engagement to paint scenes in a second-rate theatre in Edinburgh, and later for the principal theatres of Glasgow and Edinburgh. Contrary to what has been asserted, the famous Trustees' Academy at Edinburgh cannot fairly claim the future R.A. among the number of her pupils who have risen to eminence. All he did there was to begin a drawing of a hand; but this beginning was so unpromising that he was dissuaded from proceeding further with the usual course of academic study from "the figure."

From Mr. Murray, the principal of the Edinburgh Theatre, Roberts got an introduction to Elliston, manager of Drury Lane Theatre; and, when only twenty-six, he became scene-painter at Drury Lane, and also, in the days of Macready, at Covent Garden, through which he became well known to the metropolitan public, as did also his firm friend—still spared to us—Clarkson Stanfield. Another friend of this early time was David's countryman, "Jock Wilson," the landscape-painter (of the Society of British Artists); and these, with other artist confrères, used, like Reynolds and his club, at the Turk's Head, in Greek-street, to meet nightly at a tavern just over Westminster Bridge. Later, when Roberts had won his associateship, he joined the choice spirits of the Garrick Club, and for many years, down to the last, was the acknowledged president of the smoking-room.

THE LATE DAVID ROBERTS, R.A.

In the practice of scene-painting Roberts acquired his skill in composition and light and shade, his extraordinary rapidity and command of hand, and that thorough knowledge of perspective, which, according to Mr. Ruskin, he alone among English artists, with the exception of Samuel Prout, possessed. "Scene-painting is an art which demands rare ability, and is only depreciated by those who do not understand its exigencies and who forget that it has been practised by such men as Salvator Rosa, Canaletto, Inigo Jones (who first introduced into England appropriate scenic decorations to the Royal masques), Loutherbourg, Pugin, and the illustrious pair, Roberts and Stanfield. Nor must we exclude from the rank of distinguished artists such men as Burford, Beverley, Telbin Grieve and Parris.

Wonderful stories are told o Roberts having executed the whole scenery for "wings" and "flats" to compose some magnificent spectacle within a few hours of the time it was to be shown to the public. For the entertainment, called "At Home," of his friend Charles Mathews the elder, Roberts is said to have painted the scenery and to have invented a new and surprising effective arrangement of picture and performer. As from house-decoration to scene-painting in distemper, so from the latter to sketching in water-colours, the step is not great. It was not long before, through the medium of engravings and owing to their foreign subjects, the sketches of Roberts extended his reputation, beyond England, to the Continent. One of the most eloquent passages ever written by Thackeray was penned in praise of Roberts' sketches. When, however, the scene-painter sets himself to produce finished pictures in oil which are to be leisurely and critically examined under wholly new conditions, we may naturally expect to find some superficiality and license of various kinds; yet, whatever we may think of some later works, nothing of the kind is to be found in Roberts's earlier pictures—as, for example, those in the Sheepshanks Collection. We do not know the precise time when the artist finally laid aside the pound-brush, the whitewash-pail, and kettle of hot size. Though his name appears in the Royal Academy catalogue as early as 1826, he did not regularly contribute till several years later. Like Stanfield, Roberts was for some years a member of the Society of British Artists, and ultimately he became vice-president. His first celebrated picture was "The Departure of the Israelites from Egypt," engraved by Quilley, a direct competition with the style of John Martin. During some ten years from 1827 great part of his time was occupied travelling in France, the Netherlands, Germany, Italy Spain, and filling portfolios which supplied the illustrations of the "Landscape Annual," the "Pilgrims of the Rhine," by Sir Edward Bulwer Lytton; the Spain (with the tints just then invented) &c.; and from which he painted innumerable architectural views, interiors and exteriors, ecclesiastical and secular. Having paid the fine for detaching himself from the Society of British Artists, he was elected A.R.A. in 1838, and in the autumn of that year started on a tour in the East, during which he took hundreds of sketches—for the most part executed in pencil, but often with the addition of a few washes of water colour. Nearly two hundred and fifty of these were lithographed by Mr. Louis Haghe, and, accompanied by eloquent descriptions by Dr. Croly, were published by Moon in four quarto volumes, as "Sketches in the Holy Land, Syria, Idumea, Arabia, Egypt, and Nubia." The artist received £3000 for the copyright, and the popularity of this splendid work abroad as well as at home was remarkable. Much of this was doubtless due to the comparatively novel interest of the subjects; for twenty-five years ago the facilities of travelling anywhere, but especially in the East, were not what

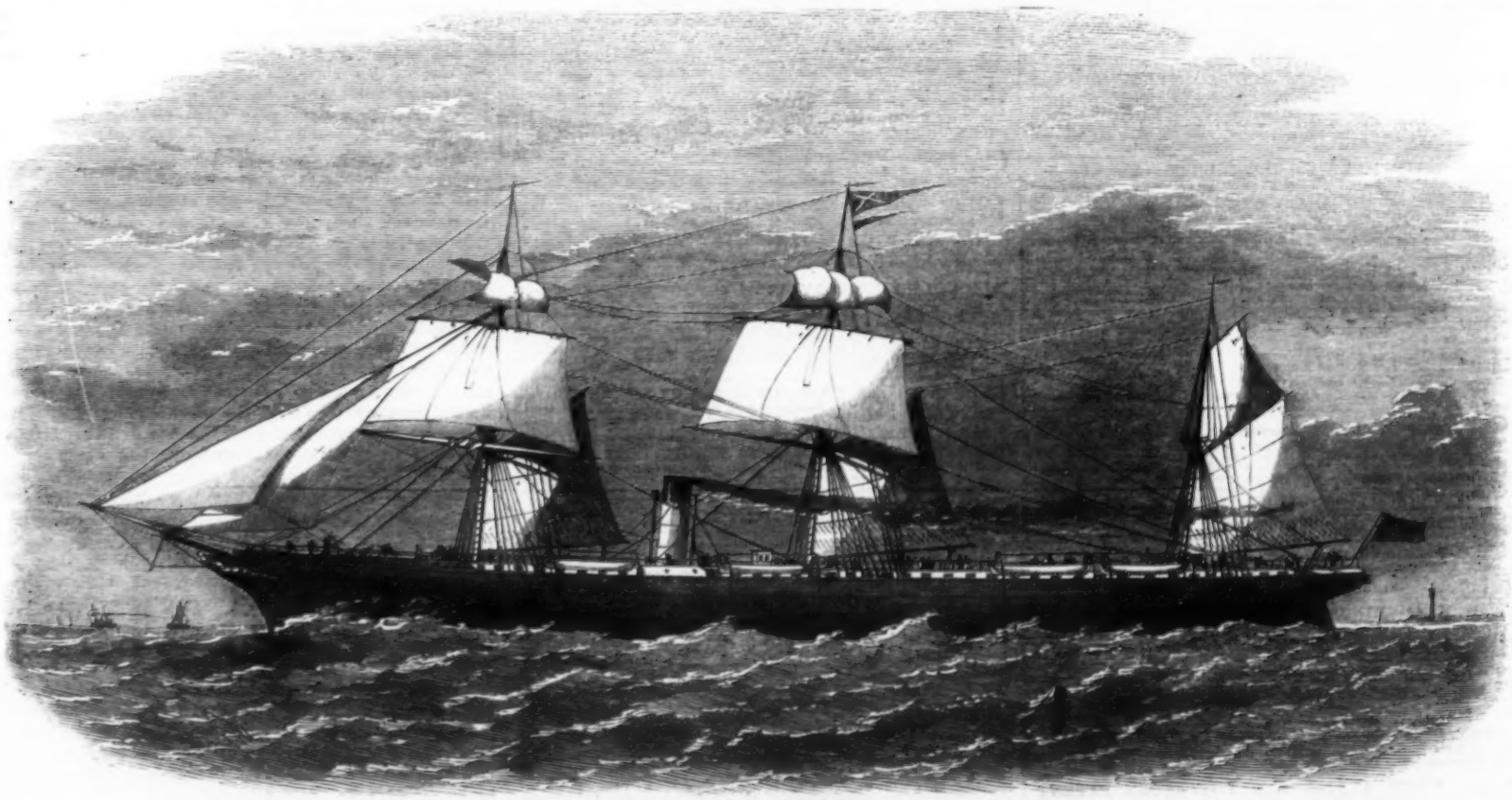

THE NEW SCREW STEAM-SHIP CUBA, OF THE CUNARD LIVERPOOL AND NEW YORK LINE.—SEE PAGE 585.

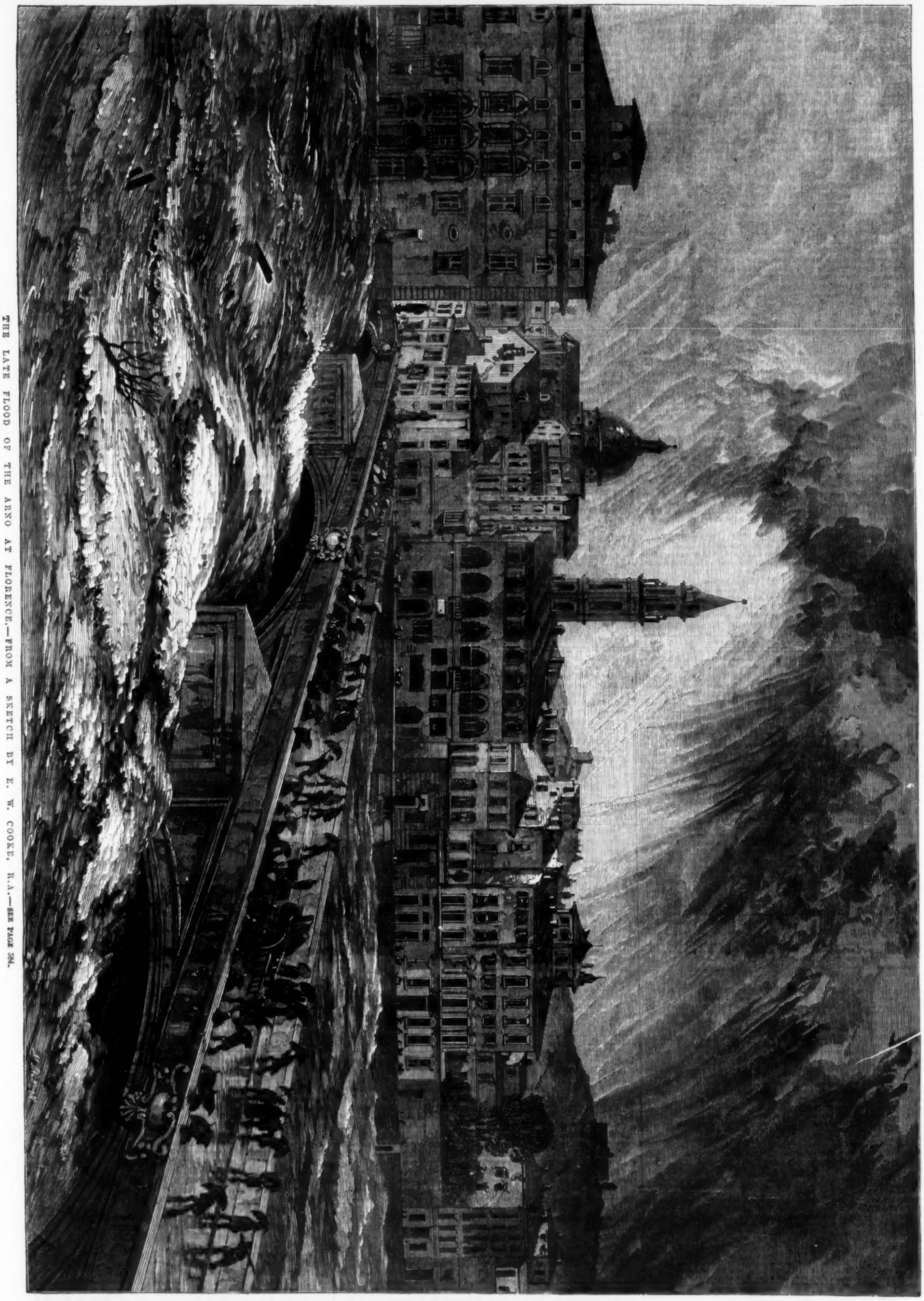

THE LATE FLOOD OF THE ARNO AT FLORENCE.—FROM A SKETCH BY E. W. COOKE, R.A.—SEE PAGE 584.

they are now. The sketches taken in this tour went to the common stock of subjects for future pictures; but a special and memorable utilisation of the visit to Jerusalem appeared in 1849, as the large and highly popular picture of the "Destruction of Jerusalem by the Romans." In 1841 Roberts was elected R.A. From the Queen the artist received a commission for the memorial picture of the "Inauguration of the Great Exhibition of 1851." At intervals, during the last years, the painter was engaged upon a series of pictures of London for Mr. Lucas, the contractor. He had been working on one of these, representing St. Paul's from Ludgate-hill, on the morning of the day (the 25th ult.) on which he died. He left his residence, 7, Fitzroy-street, somewhat earlier than was his wont, in order to meet his friend, Mr. Ward, R.A., at the French Gallery, Pall-mall, to consider the award of the prizes offered to contributors to the Winter Exhibition at that gallery, in the adjudication of which these gentlemen were asked to assist. While walking in Berners-street he was seized with apoplexy, and to those who ran to his assistance could only utter the words, "Fitzroy-street—take me home." After this he became perfectly insensible till he expired, at seven o'clock the same evening. He was buried at Norwood Cemetery on the 2nd inst., in a private manner, in accordance with his wish.

The artist has left behind him, besides his journals, a kind of "Liber Veritatis" similar to that of Claude—i.e., two quarto volumes, containing some 250 pen-and-ink sketches of, probably, all the principal pictures he painted, with written, descriptive, and other particulars, the whole very methodically arranged.

Mr. Roberts married early: his wife, a lady of great beauty, was the model of Mary Queen of Scots in Sir William Allan's celebrated picture of the landing of that unfortunate Queen at Leith. He leaves but one daughter, who married the son of Mr. Bicknell, the noted collector, whose pictures were sold at Christie's last year.

We have only space to add that Mr. Roberts was a vice-president of the Artists' Benevolent Fund; and his kind-heartedness might be exemplified in many stories of his liberality to less fortunate brethren of the brush. Nor did he ever forget or disown his early connection with the drama. As one dwelling for decayed actors has been erected in connection with the Royal Dramatic College at Maybury by the munificence of Clarkson Stanfield, so another has been by a second Royal Academician and scene-painter, David Roberts.

The Portrait we have engraved is from a photograph by Messrs. J. and C. Watkins, of Parliament-street.

METROPOLITAN NEWS.

The Metropolitan Board of Works have directed £45,652 to be paid for the purchase of the land for Finsbury Park.

The funds of the University College Hospital have been enriched by £375, portion of a bequest made by the late Mdme. de Lilly to her Majesty for the benefit of the poor in London.

Between Saturday night and Monday morning the strong-room of Messrs. Baum, bullion dealers, Lombard-street, was entered by thieves, who carried off coin and notes to the amount of about £3000.

At the weekly meeting of the City Court of Sewers on Tuesday Dr. Letheby reported that 265 houses had been inspected during the week, and he submitted twenty-eight places for sanitary improvement. The officers had condemned 2020 lb. of meat as unfit for human food, most of which was in a diseased condition.

The fifth annual ball for the benefit of the Dramatic College took place on Wednesday at St. James's Hall, Professor Anderson having removed for the night to make way for the dancers. A very large and brilliant company attended, and the arrangements were well planned and well carried out by the energetic ball committee.

The new ride in St. James's Park, for the exclusive use of equestrians—with the exception of those exercising horses, which will not be permitted—was completed on Tuesday. The ride extends from the lodge at Storey's-gate, Great George-street, Westminster, to Buckingham-gate, Pimlico. It will be opened to the public on Saturday (to-day).

At a fire which took place in Mark-lane on Tuesday morning great courage was shown by Fire-escape Conductor Miller, who brought several members of a family out of the flames. Hearing that a little boy was left behind, he rushed back and snatched him from his bed, but became so exhausted that the boy and his deliverer both fell, and would have perished had not a brother conductor come to his assistance.

Yesterday week a meeting was held at the Horns, Kennington Park, in order that the initiatory steps towards forming a workman's club and institute might be taken. Mr. Samuel Morley occupied the chair. Several speeches were made, and resolutions to support the movement were passed.——A similar meeting was held the same night in the Hatfield-street school-room, Golden-lane, Mr. Alderman Lusk in the chair, and resolutions favourable to the formation of such a club were passed.

Mr. Layard addressed a meeting of his constituents at the Bridge House Hotel yesterday week. He reviewed the proceedings of the last Session of Parliament, dwelling especially on the foreign topics. A vote of confidence in the hon. gentleman was passed.——Mr. Locke, M.P., addressed his constituents at the Bridge House Hotel on Tuesday evening. A great portion of his address was made up of allusions to local topics. He particularly urged the desirability of converting the whole of the London parishes into one union, with the object of equalising the poor rate. He received a vote of confidence.

Last week the births of 1963 children—1016 boys and 947 girls—were registered in London. In the ten corresponding weeks of the years 1854-63 the average number (corrected) was 1929.——The mortality of London is still high, though the deaths returned for the week that ended on Saturday—namely, 1624, are not quite so numerous as those of the previous week, and are less by 118 than the number in the week that ended Nov. 19. The average number of deaths in the forty-eighth week of ten previous years is, with a correction for increase of population, 1538. The number registered is in excess of the estimated number by 86. At the present time, scarlatina is the most fatal of the zymotic diseases, and 101 cases of it are recorded in the week. Eighty-three deaths were referred to typhus. Bronchitis was fatal in 204 cases, differing not widely in number from those of the two previous weeks. Pneumonia was fatal in 125 cases. Deaths from heart disease have been more numerous recently. Six deaths of nonagenarians were registered. A girl, aged six years, was suffocated by a bead passing into her windpipe.

LAW AND POLICE.—The Lord Chancellor has reversed the decision of Vice-Chancellor Wood, by which it was decided that a sum of £20,000 left by the Viscountess d'Alté to the Society for the Prevention of Cruelty to Animals for the purpose of erecting slaughter-houses was not contrary to the statute of Mortmain.

In the Court of Queen's Bench, last week, Mr. Blake, an attorney who had been suspended for two years, brought an action for libel against Stephens and others, publishers of a book entitled "The Law Relating to Attorneys," for stating by implication that he had been struck off the rolls. After hearing the case, the Lord Chief Justice said:—"This was a mistake which might have been dealt with in a different spirit by the plaintiff, by his asking before he brought this action for a correction of the objectionable passage. The defendants were as wrong as the plaintiff—if not more so—for instead of at once apologising and correcting the mistake in the best way they could, and cancelling the sheet, they had come into court feeling they had a "raw" they could work, and had instructed their counsel to do all he could to wound and humiliate the plaintiff by the stinging observations he had made. It was not a course for persons to pursue who were in the wrong, and their conduct should be taken into consideration by the jury in estimating the damages. It was not because a man had once in his life committed an improper act that he should be trampled in the dust." The jury returned a verdict for the plaintiff—damages, £100.

The long-postponed trial of Mr. Rumble, Inspector of Machinery at the Royal Dockyard, Sheerness, on a charge of enlisting men to serve in the Confederate ship Rappahannock, came on before the Court of Queen's Bench on Monday. At the close of the day's proceedings it was discovered that two material witnesses, officers in the Navy, were absent in the Mediterranean, so the case was postponed once more.

A young man named Carr, whose hand was severely bitten by a Russian blood-hound during a recent dog show at the Agricultural Hall, sued the company to which the hall belongs for damages in the Court of Common Pleas last week. The jury found a verdict for the plaintiff, with £100 damages.

The charges against Mr. Arthur Bootle Wilbraham for obtaining jewellery under false pretences have been withdrawn.

The Home Secretary has decided that Matthews, the cabman, is entitled to the whole of the reward for the apprehension and conviction of Müller. The sum is £200. Meanwhile, Matthews has been arrested by one of his creditors, and it is expected that claims for at least £560 will be lodged against him, so that the reward will speedily be swallowed up.

New editions, corrected to the latest period, of "Bradshaw's Handbooks to the three Presidencies of India" have recently been published. These three compact volumes form through route and descriptive guides, by road, river, and railway, to the Presidency of Bengal and the Western Provinces, to that of Madras and the Central Provinces, and to the Bombay Presidency and the North-West Provinces. They are copiously illustrated with maps and town plans, and are brimful of useful and curious information.

ECHOES OF THE WEEK.

THE pens which will this week create far more interest than those of superexcellent dramatists or novelists, whose works run into six editions in as many weeks, are those of the fat cattle in the Smithfield Club Cattle Show. Baker-street is deserted, but the Agricultural Hall, vast as it is, flows over with bucolics fresh from the country, as hearty as hounds before feeding-time and as ruddy as gamecocks in their countenances, though, by-the-way, not half so angular. What can be said new about a cattle show? Who is the interesting individual who reports the triumphs of Mr. John Overman over sheep and oxen? Who writes so learnedly about "unlevel lots" of "black faces, speckled faces, and white faces" of the old-fashioned mountain sort, and of sheep with shaggy fleeces of the hempy quality? Upon all these our readers, in company with the present writer, must content themselves with a certain indifferent ignorance—happy in knowing that the efforts of our farmers not only provide for us the best mutton and beef in the world, but also that our wool is getting every day better, that foreign farmers flock to our shores to outbid us for our prize breeds, and that, like Swift's great public benefactor, they not only succeed in making two blades of grass grow where one only grew before, but they cultivate at least four legs of mutton upon the space which served our ancestors for one.

Of course an unusual influx of visitors to the theatres has accompanied the cattle show. Drury Lane has been crammed, and other theatres have reaped an equal harvest, if we take into consideration the size of the houses. At Drury Lane, during each night this week, there has been an address spoken in aid of the Working Men's Shakspeare Movement, a movement, readers may be reminded, which will endeavour successfully to carry out that in which the national committee failed. The working men may have their committee formed of individuals who are infinitely more obscure than those world-renowned names which figured on the pink paper notices which the National sent out so liberally, but they evidently know how to go to work better than their more noted brethren, we will not call them rivals, in this friendly struggle.

As the great question of the disposal of our town sewage appears to be one of those upon which all authorities contradict each other, and every present writer knows infinitely less than the gentleman who will send a courteous letter contradicting all his statements to-morrow, would it not be well to hold a sewage congress at the Royal Society during the stay of our farming friends in town? Would not some useful facts, based upon actual experience, be elicited? As a class, the farmers resemble, in one particular only, Mr. Cobden. They do not take in the *Times*, and they therefore miss the instruction which, however confusedly, one may gather from the many admirable letters which are found in that journal. The second question which is angrily discussed is that of traffic, which increases more rapidly than our "great metropolis," to quote Mr. Grant's title, can well bear. Is Park-lane to be cut up? Are we to give to cabs and hack vehicles a slice of Hyde Park, with all the really beautiful gardens with which Mr. Cowper has adorned it? Where will the "devouring fiend" traffic stop? We have it under our feet, over our heads, on the earth, and, counting the electric telegraph, under the earth and in the sky! Will nothing save us? Every now and then, when we fancy matters are going on pretty well, and notably when Holborn or Oxford-street has been recently and admirably repaved, an obscure company, which may be a bubble or may turn out a success, invades our streets with an army of navvies, form effectual barricades with a few overturned wheelbarrows or a line with a whisp of straw, "put in the pick," as they call it, and tear up ruthlessly our excellent streets. Then it is that quiet squares and by-streets are invaded by unaccustomed omnibuses; and city gents, redolent of cigars and radiant with bright ties and neat collars, stare into first-floor windows or look down upon you as you are quietly breakfasting in your front parlour. Then it is that at night, when in your "beauty sleep," you are awakened by the roar of the demon van, driven by a boy with weak arms and a fustian jacket, and drawn by six thundering horses with iron hoofs as big as dinner-plates, or about five in the morning, too early even for an early riser, and too late for one to conscientiously slumber without a due remembrance of Dr. Watts's lyric, a mud-cart, evidently made of old drawing-room doors slung loosely together, like a cherry-clapper, flops down the street with a ghostly banging enough to terrify a saint. In the distance you hear it repeated, and you think piteously of the poor invalids it disturbs? Is there nothing to be done to remedy all this? Trade, of course, must be paramount in a huge city like our own; but cannot trade be carried on in a less noisy way?

On Saturday night twenty-five gentlemen, some on the press and others gathered from the different classes of society, witnessed an especial séance with especially provided tests of the Davenport Brothers. The head of these gentlemen, Mr. Edmund Yates, wrote an account of this meeting, from which it would appear that the spiritualists were not quite so successful with these sceptics as with a mixed company of spectators. The gentlemen retired puzzled but not satisfied, the conclusion of the chief guest being that in calling the brothers "sorry mountebanks" he did them great injustice. "I believe them to be," he continues, "the very cleverest conjurors whose performances I have ever attended." This judgment is arrived at, perhaps, after too perfunctory an inspection. In the *Morning Post*, Captain Richard Burton has deposed to some very startling deeds of these conjurors. Whilst suspending his belief, the great African traveller, who surely is sceptical enough on most points and who has seen most systems of Indian jugglery, deposes to hearing strange voices, feeling rough hands, seeing drops of fire from the ceiling, and beholding all those strange doings in the dark séance which have puzzled most of us. Mr. Howitt, in a recently-published letter, proclaims the ultimate triumph of spiritualism over the ignorant opposition of a ribald press, to the writers on which he calls out, "Go ahead, gentlemen, and in a very short time you will have pilloried yourselves amongst the opponents of vaccination, electricity, steam, and railroads to the amplest satisfaction of your very worst enemies."

The annual ball for the benefit of the Royal Dramatic College took place on Wednesday; and, judging from its success—which, by-the-way, always attends it—and that of its coadjutor, the Dramatic Fête at the Crystal Palace, the Royal Dramatic College bids fair to become one of the richest bodies in England. If the funds increase as much in proportion, and in a much shorter time than did those of Allen's Dulwich Retreat, let us hope they may be always purely administered. We can answer for our own days, and also, perhaps, for those of our sons, but we can hardly answer for those who succeed them. However, the rules of this charity are most stringently formed, the Shakspearean proverb of "safe bind, safe find—a proverb never stale in thrifty mind," being borne thoroughly in mind by the founders of this college. The dramatic school which is in connection with the college, and to which not only the children of actors, but also those of dramatic authors are admitted, still appeals to the public for funds to complete the benevolent intention of the founders.

In the various Christmas pantomimes, of course, the authors, pantomimists, painters, and machinists will surpass themselves this year. Do they not do so every year, in spite of the fact that we never have the old fun we used to have, and that our clowns are doubtlessly inferior to the clowns of past days. We have no one now to take the place of Tom Matthews, let alone that of Grimaldi; but our scenery is certainly splendid enough, and that at Drury-lane will be very beautiful. At Covent Garden also, the new company is making great efforts to produce something especially attractive. Nor are the smaller theatres a whit behind their larger competitors in the favour of the public. The great "Drame" at the Adelphi proves to be a decided success, in spite of the thrill of horror which some of its scenes cause. It is, perhaps, altogether much too thoroughly "French" for a continued success; for, if playgoers think a little, they may reckon that almost all the great "runs" have been gained by pieces in which English history or British character was predominant. Raw translation is really not required by the English; a perfect adaptation like that of "The Streets of London" should be at least always attempted.

The stone seat, bearing the inscription "Rest and be thankful," referred to in this column last week, is at the head of Glencroe, not of Glencoe, as was then misprinted. A correspondent, writing from Keswick, states that there is a "Rest and be thankful" also in the Lake district, on the way from Grasmere to Elterwater and the Langdales; and that he has seen the inscription elsewhere.

THE MAGAZINES.

EVERY reader of the *Cornhill* will turn first to Mr. Wilkie Collins's story, and few will be dissatisfied at the entertainment provided for them. The principal drawback arises from the very nature of the fiction, which, like "Margaret Denzil," is not one of those adapted for narration by instalments. An interval of nineteen years, supposed to elapse between the prologue and the point at which the narrative is resumed, renders the strange story more than ever perplexing and enigmatical; the memory requires to be frequently refreshed by reference to what has preceded, and readers who have no longer access to the last number will find themselves continually at fault. So far as developed, the story seems to bear a vague, shadowy resemblance to a history from real life—that of the unfortunate and eccentric poet, Alfred Hollingsworth. "Wives and Daughters" loses nothing of its charm in this number, the pictures of old-maid life are especially delightful, and strongly remind us of "Cranford." The other papers are above the usual average, and the most interesting, on all accounts, is the notice of Leech, which is accompanied by several illustrations, a reproduction of his last unfinished woodcut among them. M. Berryer's visit has called forth a highly interesting article on the French Bar, in which the leading distinctions between it and ours are ably pointed out. They seem to consist, firstly, in the centralised location of the English Bar, while French courts and practitioners are scattered all over the country; and, secondly, in the broad distinction which subsists in France between official and private practice. A non-official advocate never thinks of being made a judge, and the relation between the Bar and the Bench is consequently very different to what it is in England. This accounts for the notorious unfairness of a French Judge towards accused persons, whom a long course of employment under Government has taught him to regard as his natural enemies. "A Convict's Views on Penal Discipline" is an important paper, though the discontinuance of transportation to Western Australia will deprive it of much of its interest. Convict or not, the writer is evidently a man of superior education and ability. The article on the great Italian dramatist, Niccolini, is interesting, though the translations from him are almost necessarily inadequate.

There is nothing in *Macmillan* so good as Professor Masson's recollections of Edinburgh University, with his graphic descriptions of Chalmers as a lecturer and of that "Inutility personified," his colleague—"the clerical old gentleman with a great, squab, bald head, fat pinkish-white cheeks, portly and punctiliously-clean general appearance, and very fat calves neatly encased in black stockings, who professed to teach the Oriental languages." The paper is also very suggestive from the insight it gives into the working of the professional system of the Scotch Universities, so different from that obtaining in England, where the tutor has gradually usurped the professor's functions. Mr. Kingsley's chapters overflow with life and spirit, especially those devoted to the delineation of the colonial society he knows so well. "A Son of the Soil" is this month a little below the mark; we begin to find Lauderdale's eternal moralising somewhat tedious. Professor Maurice's letter on the pretensions of the Bishop of Cape Town will be widely read, and will carry the greatest weight; it is calm, dignified, and, had not so much party feeling been imported into the matter, we might have added convincing. Miss Mulock's lines on the loss of the Birkenhead are very good of their kind.

Blackwood's valuable series of papers on the Public Schools' Report is concluded with as much ability as it was commenced. We should be glad to see it reprinted. Both "Cornelius O'Dowd" and "Tony Butler" somehow fail to amuse this month, and the number would be dull, but for the American experiences of a cavalry officer, lately returned from a year's excursion in Secessia. He does not seem, indeed, to be endowed with any more ample portion of intellectual brilliancy than is strictly proper in a heavy dragoon; his description of the great Confederate overthrow at Gettysburg is tame indeed after Colonel Freemantle's; and, though he seems to have been on intimate terms with the Secessionist leaders, he seems unable to relate a single anecdote or convey the most unimportant trait of character. His simplicity is perfectly astounding, and however trustworthy his account of what passed under his eyes may be, it is clear that his inferences from it are not worth a Federal greenback or even a Confederate one. Still, the nature of his subject will secure him eager readers, who will be only too thankful for any information, however meagre and prejudiced. Though devoid of graphic power, he sometimes indicates the possession of humour, as where he observes, "When people here mean to speak of a native of Holland they call him an 'Amsterdam Dutchman,' but when they speak of one of German race generally they leave out the Amster." There is also a good story of a wounded Confederate soldier, who, finding he would have to lose his leg, immediately proceeded to barter the useless boot.

Fraser is chiefly interesting on account of two reviews, one of Victor Hugo's work on Shakspeare, the other of Kaye's history of the Indian mutiny. There is nothing remarkably original in either, but each is the production of a sensible and well-informed writer. The same may be said of the paper on Ireland; but it was hardly worth while to devote so much space to the enumeration of well-known facts and generally-accepted conclusions. Anything of the nature of original and statesman-like suggestion would have been valuable. "Gilbert Rugge" is continued very agreeably, and "A.K.H.B." has a contribution in his old style. "The Drama in Paris" is a rather interesting account of some recent pieces.

The dreaded period has at length arrived when the readers of the *Dublin University* must part from "Uncle Silas," which is concluded this month in as weird and melodramatic fashion as it began. It is certainly an unusually good specimen of a class with which we fear we must persist in reckoning it, notwithstanding Mr. Lefanu's earnest and good-tempered remonstrance at the conclusion. True the element of tragic mystery is a frequent and legitimate ingredient in novels to which no one would think of applying the epithet "sensational;" but with them it is only one element out of several. In "Uncle Silas" it is all in all. We dare say the author meant to "observe the same limitations of incidents and the same moral aims" as Sir Walter Scott; but we cannot admit that he has succeeded. Satiety is the sole limit to the horrific incidents of his tale; and he must be more ingenious than we who can deduce any other moral from it than the necessity of care in choosing a guardian for an orphan daughter. Nevertheless, the story is one of extraordinary power, and will be but poorly replaced by the intolerably coxcombical "Who is the Heir?" with its unmannerly personalities. There is nothing else noteworthy in the magazine except another amusing paper on Irish popular superstitions.

Temple Bar is remarkably good this month. Mr. Yates' story continues to increase in vigour and spirit, while it evidently hastens rapidly to its conclusion. We are glad to be informed that another story by Mr. Yates may shortly be expected. Miss Braddon's fiction is concluded in this number, with a sneer at penny romances, which reminds us of the apologue of the pot and the kettle, or the airs of the "tillocracy" towards the "tillocracy" in Jerrold's comedy. It must be pronounced, however, that her story has been a good one in the main, and in some respects superior to most of her former efforts. Her place, it appears, is to be occupied by Mr. W. G. Wills, whose "Wife's Evidence" was one of the best and most successful stories of last season. The first chapters of this gentleman's "David Chantrey" are occupied with the foundation of what promises to be a very interesting fiction, and to develop a happy vein of humour. With four serials in simultaneous course of publication (for "Paid in Full" is not completed) it may well be imagined that the magazine has not too much space for miscellaneous articles. All that there are are very agreeable reading; the best, a feeling and judicious tribute to the memory of Landor by one of the many young authors he encouraged and befriended. The magazine boasts this month three poems of unusual merit: "A City Flower" is really worthy of Praed.

The *St. James's* is full of emptiness; and the same might be said of the *New Monthly* but for the amusing paper on the Archbishop of Granada and the promising story, "Woodbury." There are no two periodicals more dissimilar in character than *London Society* and *Good Words*, but none conducted with more uniform ability, or of which it is possible to speak frequently in terms of commendation. Each is excellent this month. The *Churchman's Magazine*, the *Sunday Magazine*, and *Our Own Fireside* are also carefully compiled, and calculated to interest the various classes of readers they respectively address. In the *British Army and Navy Review* Mr. Serjeant Burke is giving a series of "Celebrated Trials connected with the Army and Navy."

This month's number contains the trial of the unfortunate and hardly-treated Admiral Byng.

Our Mutual Friend. By Charles Dickens. No. 8. The time has gone by when Mr. Dickens's exuberant imagination yielded gold for the asking; it now has to be wrought carefully, and many veins, promising at first, suddenly prove poor and unprofitable. This has been eminently the case for the last two parts of this fiction, where we have seen Mr. Dickens exhausting himself in the effort to extract amusement from conceptions whose original poverty became but the more painfully apparent the longer they were manipulated. The present number presents a gratifying improvement. Four distinct veins of narrative are followed for a little way, and each proves fertile, so far, in humour or pathos. The death of little Johnny is a beautiful example of the latter. There is much of the former in the interview of Venus and Wegg; and both combine in the pretty picture of Bella Wilfer, who bids fair to become a favourite with all readers. On the whole, the number is excellent.

SCIENTIFIC NEWS.

THE DISCOVERY OF FLINT IMPLEMENTS AND WEAPONS in great numbers near Maintenon, in the department of the Eure et Loire, has been reported to the Academy of Sciences at Paris, by M. Bourdran. A space more than a square kilometre, between the aqueduct of Louis XIV. and the railway, is literally covered with débris belonging to the "stone age," consisting of the heads of lances and javelins, knives, hatchets, &c., giving abundant evidence of the work of human hands, and of the actual existence of an establishment for the manufacture of these weapons, which are described as remarkable for their size and finish.

A METEOR, remarkable for its persistent luminous train, between 70 deg. and 80 deg. in length, was observed by M. Boissy, at Rodez, at 5.36, on the evening of Nov. 11. The moonlight—very brilliant—was eclipsed by the sudden appearance of this meteor, which traversed the heavens in a direction nearly from north to south, with immense velocity, passing through 70 deg. or 80 deg. in three or four seconds. The culminating point was about 25 deg. to the west of the zenith; but the luminous train was of longer continuance, and passed through several phases. At first it was straight, and linear, and of a dazzling white; soon it enlarged, but diminished in brilliancy; at the expiration of five minutes it remained as a reddish cloud, perfectly distinct, elongated in form, a little irregular, from 12 deg. to 15 deg. long, and 1 deg. or 2 deg. wide. The cloudy mass, which appeared to be formed of fine sparks drawn together, yet very distinct, in colour varying from a cherry to a dark red, seemed to descend very slowly, resembling the full sparks of fireworks. The same meteor was observed at Périgueux, where the train was of a red and blue colour; and also at Blaye. The foregoing details are taken from a letter from M. Boissy to M. Daubrée, read at a recent meeting of the Academy of Sciences at Paris, and inserted in their *Comptes Rendus*, vol lix., No. 20.

THE CHEMICAL ACTION OF LIGHT ON VEGETATION has been recently examined by M. F. Jodin. From his note, reported to the French Academy of Sciences, as presented in No. 21 of vol. 59 of the *Comptes Rendus*, we give the resumé of his researches. After commenting on the action of light on the green matter of plants, on essential oils, tannin, chlorophyl, xanthophyl, &c., he concludes by saying:—It is seen that the action of light on certain immediate vegetable principles, especially chlorophyl, corresponds with the chemical phenomena of nature inversely as these principles are subjected to the influence of life in the vegetable tissues or isolated from its influence. Life and light acting together on a vegetable organism manifest, chemically, their resulting action by the decomposition of carbonic acid. The vegetable becomes green, and chlorophyl is produced. If life or light be wanting either oxidation or colour fail.

FORMATION OF ICE IN THE SEA.—M. Edlund has contributed a memoir on this subject to *Poggendorff's Annalen* (1861, No. 3), of which we give a few notes:—1. The maximum of the density of sea water is below the freezing point. 2. It can be cooled several degrees below the freezing point, and yet be in a state of equilibrium less unstable than pure water cooled down to below zero. A moderate agitation is not sufficient to congeal it; there must be brisk agitation and contact with ice already formed. From these two properties results the possibility of a distribution of temperatures, so that the lower strata of the sea may be much colder than the superficial strata; and hence, when under the influence of prolonged cooling, an accidental agitation may produce ice at the bottom of the sea. The ice thus formed may be analogous to the ice which is formed in water frozen below zero—i.e., constitute a kind of liquid mass, containing solid icy needles. After attaining the surface this liquid mass may retain its character for some time in spite of the motion of the waves, which may not sensibly change the relative position of the contiguous molecules; but under the influence of another movement, for example, near the coast, the mass may at last assume a solid form. M. Edlund confirms his views on the subject by statements obtained from the inhabitants of the coasts of Sweden, Norway, and the isles in the Baltic.

The municipal elections just over in Prussia have all resulted in the success of the Liberal candidates.

The enormous number of 291,597,240 eggs were imported into this country in the first ten months of the present year.

The railway between Stockholm and Malmoe, a town at the south of the Swedish peninsula, on the Sound, nearly apposite Copenhagen, has just been opened. The capital of Sweden is, in consequence, at a distance of only twenty hours from the Continent.

According to intelligence received at Paris, the whole of Afghanistan is in a state of insurrection. A battle had taken place between the Russians and the Khan of Kokan, which had resulted in a loss of 6000 men by the latter Prince.

A priest of Noto, in Sicily, named Giardono, has been arrested at Naples on a charge of having, in 1860, stabbed a monk to death at the moment he was descending from the altar, after saying mass. The prisoner has been perfectly identified.

It is stated that more than a hundred vagrant children are every month rescued from the streets of New York and sent to the west, where the farmers are glad to receive them. This is done by an association, styled the Children's Aid Society. The whole expense does not average more than 15 dols. for each child.

A warrant of her Majesty in Council appeared in the *Gazette* of yesterday week revising the provisions with a view to the more regular and efficient administration of justice and the better maintenance of order among all classes of her Majesty's subjects and of persons enjoying her Majesty's protection or resorting to the dominions of the Sublime Ottoman Porte.

Signor Righetti, the discoverer of the bronze colossal statue of Hercules, has cut short the difficulty of fixing the price of his treasure by presenting it to Pio Nono. It will be restored and repaired at the Pope's expense, and will form the point of central attraction in the Belvedere octagon at the Vatican.

During November seventeen ships, with 4251 passengers, sailed from Liverpool for the United States; one ship for Queensland, with 371 passengers; and three ships for Victoria, with 917 passengers. These vessels were under the Act, the total number of ships being twenty-one and passengers 5539. The vessels not under the Act comprised five ships for the United States, with 248 passengers; one for New South Wales, with 28 passengers; one for Victoria, with 44 passengers; and for other ports six ships, with 94 passengers: making a total of thirteen ships and 548 passengers not under the Act, and a grand total of ships under and not under the Act of thirty-four, and passengers 6053.

The engraving of All Saints' Church, Windsor, in our last week's Paper, was made from a drawing which the architect, Mr. Arthur W. Blomfield, had the honour of submitting to her Royal Highness the Princess of Prussia, on the occasion of her laying the first stone of this building a twelvemonth ago. The north aisle, as now constructed, is only temporary, serving as a passage to the seats in the nave. When finished according to Mr. Blomfield's design, the church will comprise a north aisle and a transeptal chapel north of the chancel, with two vestries eastward; while the exterior will display a large western porch and a detached campanile. The sum of £2400 is required to carry out the proposed additions, by which nearly 400 sittings will be gained.

The Emigration Commissioners dispatched during the last month two emigrant-ships to Adelaide, South Australia—namely, the Matilda Atheling, which sailed from Plymouth on the 23rd (having been detained a week by the weather), with 280 emigrants; and the Queen Bee, which also sailed from Plymouth, on the 29th, with 315 emigrants.——The New Zealand Emigration Board dispatched two ships to Auckland—namely, the Ganges, from Cork, on the 4th, with 386½ statute adults, principally married couples and their families; and the Bombay, which left Gravesend on the 25th, with 280 emigrants.——The Emigration Commissioners have chartered the Clara to sail about the 30th of January next, with emigrants from Plymouth to Adelaide, South Australia; and the New Zealand Board have chartered the Dauntless to sail from Dublin about the 18th inst., with emigrants to Auckland. Free passages to Auckland and Queensland continue to be granted to married couples and domestic servants, and to Victoria and South Australia to domestic servants only.——Mr. Jordan, Agent-General of Emigration for Queensland, has just returned from Brisbane. Among the new regulations adopted during his visit is an authority to advance £6 in the colony to every immigrant paying his own passage. The security to the Government will be the deposit of his £30 land order, which is now given without any limitation as to age, and which can be redeemed within two years on payment of £1 for interest and expenses.

THE WEATHER.

RESULTS OF METEOROLOGICAL OBSERVATIONS AT THE KEW OBSERVATORY OF THE BRITISH ASSOCIATION.

Lat. 51° 28′ 6″ N.; Long. 0° 18′ 47″ W.; Height above Sea, 34 feet.

DAY.		DAILY MEANS OF				THERMOMETER			WIND.		Rain in 24 hours at 10 A.M.
		Barometer Corrected.	Temperature of the Air.	Dew Point.	Relative Humidity.	Amount of Cloud.	Minimum, reduced to 32 A.M.	Maximum, reduced to 32 A.M.	General Direction.	Movement in 24 hours.	
		Inches.	°	°	°	0-10	°	°		Miles.	Inches
Nov.	30	30·123	45·8	38·3	·77	10	36·8	48·5	SSW. S.	493	·007
Dec.	1	30·168	41·8	39·3	·92	0	31·3	47·3	SW. SSW.	108	·254
	2	30·391	35·1	33·8	·95	6	26·5	47·2	S.	58	·000
	3	30·334	47·4	44·7	·91	10	33·7	49·6	S. SSW.	434	·010
	4	..	..	..	..	..	44·9	48·8	..	379	·008
	5	30·046	48·2	36·7	·67	2	44·5	52·8	SW. S.	302	·000
	6	30·003	47·3	45·6	·94	6	42·9	51·2	SW. W.	130	·000

The following are the readings of the meteorological instruments for the above days, in order, at half-past nine a.m.:—

Barometer (in inches) corrected	30·217	30·144	30·395	30·346	30·008	30·120	29·994
Temperature of Air	46·3°	34·1°	27·3°	44·1°	46·9°	47·3°	47·6°
Temperature of Evaporation	42·3°	37·7°	27·5°	40·7°	44·4°	44·9°	47·1°
Direction of Wind	SSW.	SW.	CALM.	S.	SW.	SW.	SW.

A story that General Hooker has been left immensely rich by the death of a Mexican wife is thus disposed of by the San Francisco *Alta*:—"1, General Hooker's wife was not rich when he married her, nor at any other time; 2, General Hooker's wife was not a Mexican; 3, General Hooker's wife is not dead; 4, General Hooker never had a wife; 5, General Hooker is not a General, never was, and never will be."

The *Missouri Democrat* states that Mrs. Francis L. Clayton, now in Maine, enlisted in the army at St. Paul, Minnesota, with her husband, in 1861, and fought by his side till he was killed in the battle of Stone River. She was in eighteen battles—once a prisoner; three times wounded—in hand, hip, and knee; and at her husband's death made known her sex to her General, and was discharged.

The *New York Times* states that persons of both sexes have been guilty of clipping pieces from the window-curtains, sofa, lounge, and chair covers of the White House, at Washington. They even go so far as to pull the papering from the walls, and even to steal heavy brackets from the windows and tassels from the curtains. The curtains in the East and Green Rooms are very badly cut up, and nineteen out of twenty brackets are stolen from the windows of the East Room alone. This practice is indulged in with a view to secure relics of visits to the President's mansion, and ladies and gentlemen of high standing have been detected in it. Three ladies, whose names are not made known, have been caught in the act within a few days, one of whom fainted when discovered. The annoyance has grown so great that proper measures have been taken to prevent a repetition of the offences.

A meeting of the Royal National Life-boat Institution was held on Thursday week, at its house, John-street, Adelphi. The committee expressed their deep sympathy for the loss of life during the fearful shipwrecks off Tynemouth, last week, and particularly in reference to the loss of two gallant men, who perished by jumping out of the Tynemouth life-boat, belonging to the institution. It appeared that the performance of the life-boat on that occasion elicited the admiration of the oldest seamen in the place. The boat was in the act of rescuing the crew of the schooner when the expression used by the coxswain, "Come, lads, jump on board!" was misunderstood by some of the life-boat crew, four of whom thereupon jumped on board the schooner, believing the life-boat was going to pieces. This circumstance so completely deprived the remainder of the crew of their presence of mind that they lost control over the boat, and, a heavy sea striking her at the same moment against the ship, all her oars, with the exception of two, were broken, and her side stove in. Nine of the men, however, stuck to the boat, and, with the two oars and the help of another life-boat, succeeded in reaching the harbour in safety. The two men who perished from the life-boat have left two widows and seven orphans. The institution voted £100 in aid of a local subscription being made in their behalf. The institution had also paid the crew of the life-boat £26 for their gallant exertions. The silver medal of the institution, and a copy of its vote on parchment, were presented to Mr. Lawrence Byrne, chief officer of the Coastguard at Tynemouth, for his exertions in assisting to save, by means of the rocket apparatus, some of the crew and passengers of the Stanley. The institution had at once sent down to Tynemouth on Monday last a new life-boat to replace the disabled one. Rewards amounting to £130 were voted to the crews of some of the life-boats of the institution, and to those of shore-boats, for their exertions during the fearful gales of the past month in rendering the following valuable services to shipwrecked crews:—The French Chassemarie, of Nantes, six men saved; schooner Sarah, of Waterford, six; a derelict vessel off Lossiemouth, six; French schooner Fernand, of St. Malo, five; schooner Heroine, of Milford, five; sloop Active, of Carnarvon, three; ship Far West, of Newport (Monmouth), assisted to save vessel and crew of twenty-two men; barque Louis XIV., of Dunkirk, fifteen; brig John, of Hartlepool, six; barque Sea Serpent, of South Shields, three; schooner David and John, of Montrose, four; Danish galliot Triton, one; Norwegian brig Oscar, nine; brig Chimera, of Liverpool, one; Newbiggin and Berwick fishing-boats and their crews, thirty-two;—making a total of 124 lives saved by the life-boats of the institution and shore-boats. Rewards amounting to £115 4s. were granted to the crews of other life-boats of the institution for their services in going off in reply to signals of distress from vessels during the storms of the past month. The silver medal of the institution was presented to Mr. J. B. Bulkeley, coxswain of the Teignmouth new life-boat of the society, for his long services in assisting in the life-boat and by other means to save a large number of shipwrecked persons. Payments amounting to upwards of £2000 were ordered to be made on various life-boat establishments; and £1000 of the funded capital of the institution was ordered to be sold to assist in meeting these heavy payments. The Comptroller-General of the Coastguard submitted to the National Life-boat Institution a list of about fifty places where it was desirable to place a small, handy class of life-boat in the absence of life-boats belonging to the institution. The committee decided to give this important question their best consideration. The cost of new life-boats for Alnmouth, Northumberland, and Ardmore, Ireland, had been presented to the institution by benevolent persons. The society had also sent new life-boats during the past month to Hornsea, Yorkshire; Sutton, Lincolnshire; and Piel, Lancashire. New life-boats on their way to their stations had been exhibited during the past week at Manchester, Birmingham, Leeds, and Bradford, and had excited the greatest interest in these inland towns.

MONETARY TRANSACTIONS OF THE WEEK.

(From our City Correspondent.)

THE withdrawal of about £300,000 in gold from the Bank of England, chiefly for shipment to Egypt on account of the new loan, and the increased rates at which bills have been purchased on India, have produced fluctuating markets for National Stocks. The operations have been on a fair average scale; but at one time there was rather a heavy decline in the quotations. It has since been recovered, as the advices from the Continent show an increase in the supplies of money for commercial purposes, and as the value of capital abroad has a drooping tendency.

The demand for accommodation at the Bank of England has fallen off; whilst in the open market it has been far from active. However, the lowest rates for the best paper are as follow:—

Thirty days' bills	6¾ per cent.	Four months' bills	7¼ per cent.
Sixty days' bills	6¾ "	Six months' bills	9½ "
Three months' bills	7 "		

The Bank of Prussia has reduced its rate for money to 5 per cent. On other parts of the Continent no change of importance has taken place in the quotations. The rates in the leading cities are:—

	Bank rate per cent.	Open market per cent.		Bank rate per cent.	Open market per cent.
Paris	5 ..	5	Turin	7 ..	7
Vienna	6 ..	6	Brussels	6 ..	5½
Berlin	6 ..	6	Madrid	9 ..	9
Frankfort	5½ ..	5½	Hamburg	— ..	4½
Amsterdam ..	6½ ..	6½	St. Petersburg ..	6½ ..	8

The Council for India have disposed of £300,000 in bills. The applications within the limits amounted to £2,230,000. The rates given were ½ per cent higher on Calcutta, and 2 per cent higher on Bombay, than at the previous sale. Apparently, therefore, very large remittances have yet to be made to the East.

About £600,000 in bullion has arrived from various quarters, but chiefly from New York. Very little gold has been disposed of to the Bank. Bar silver has sold at 61½d. ⅞ per ounce, with an active market.

On Monday Consols, for Money, were done at 89⅞ ⅝; Ditto, for the 10th of January, 89⅞ ½; Reduced and New Three per Cents, 89½ ½; India Bonds, par to 5s. prem.; Exchequer Bills, 8s. dis. to par; Bank Stock was 257 to 259; India Stock, 217 to 219; India Five per Cents sold at 103½ ½ ex div. Prices were drooping on Tuesday, with a heavy market:—Consols, for Transfer, left off at 89 to ½; Ditto, for Time, 89⅞ ½; Bank Stock, 257 to 259; Reduced and New Three per Cents, 89½ ½; India Stock, 217 to 229; Ditto, New, 102½; Red Sea Annuities, 29½; India Bonds, par to 5s. prem.; Exchequer Bills, 6s. to 1s. dis. On Wednesday the market was firm, and Consols, for Money, touched 89⅞ ½; Bank Stock closed at 257 to 259; Reduced and New Three per Cents, 89⅞ ½; India Stock, 217 to 219; India Five per Cents, 102½ to 103½; Ditto, Debentures, 98; Ditto, Bonds, par to 5s. pm.; Exchequer Bills, 7s. dis.; New Two-and-a-Half per Cents, 71⅞ ex div. On Thursday Consols, for Money, realised 89⅞ ½; for Account, 89⅞ ⅞; Reduced Three per Cents, 89⅞ ½; New Three per Cents, 89⅞ ½; New Two-and-a-Half per Cents, 72; Bank Stock, 257; India Stock, 218, 221; Ditto, Five per Cents, 103½ 103; Ditto Bonds, 5s. prem.; and Exchequer Bills, 5s. to 2s. dis.

In the market for Foreign Securities only a moderate business has been transacted. At one period prices showed considerable weakness; but they have since improved, and the quotations are now, in most instances, without material change from last week. The Confederate Loan has marked 57 to 59; the scrip of the new Egyptian Loan, ½ to ½ prem.; and of the Dutchman loan, ½ dis. to par. Brazilian Five per Cents have been done at 98½; Ditto Four-and-a-Half per Cents, 83½; Egyptian Seven per Cents, 95½; Greek, 22½; Mexican Three per Cents, 29½; Ditto, 1864, 27½; New Granada, 12½; Portuguese Three per Cents, 47½; Russian Old Five per Cents, 88½; Ditto, 1862, 87; Ditto Three per Cents, 52½; Spanish Three per Cents, 46½; Ditto, Deferred, 44½; Ditto, Passive, 21½; Ditto, Certificates, 14½; Turkish Old Six per Cents, 88½; Ditto, 1858, 71; Ditto, 1862, 71½; Venezuela Six per Cents, 51½; and Italian Five per Cents, 64½.

The market for Joint-stock Bank Shares has ruled inactive. Alliance have sold at 39; Bank of London, 146½; British North American, 44; Chartered Mercantile of India, London and China, 51; Consolidated, 7½; English, Scottish, and Australian Chartered, 2½; Hindustan, China, and Japan, 30½; Imperial, 34½; Imperial Ottoman, 16½; London, Buenos Ayres, and River Plate, 32; London Joint-stock, 19½; Ditto, New, 5½; London and South African, 22; London and South-Western, 28; London and Westminster, 87½; National Provincial of England, 19½; Ditto, New, 6½; Provincial, 3½; South Australia, 37; Union of Australia, 55½; and Union of London, 56.

Colonial Government Securities have been in fair demand:—Canada Six per Cents have realised 99½; Ditto Five per Cents, 86½; Ceylon Six per Cents, 103½; Mauritius Six per Cents, 106½; New Zealand Five per Cents, 99; Nova Scotia Six per Cents, 109½; New Brunswick Six per Cents, 109; and Victoria Six per Cents, 102½.

The Miscellaneous Market has ruled inactive:—Anglo-Mexican Mint, 14; Credit Foncier and Mobilier of England, 8½; Ditto, 5½; Credit Foncier of Mauritius, 6½; East India Irrigation and Canal, 6½; English and Australian Copper, 4½; General Credit, 7; Hudson's Bay, 16½; International Financial, 7½; Joint-stock Discount, 3½; London Financial, 2½; Ocean Marine Insurance, 2½; Ottoman Gas, 6½; Peninsular and Oriental Steam, 83; Ditto, New, 9½.

The transactions in railway shares have been somewhat restricted. On the whole, however, prices have been well supported. Annexed are Thursday's official closing quotations:—

Ordinary Shares and Stocks.—Edinburgh and Glasgow, 90; Great Eastern, 47½; Great Northern, 134½; Great Western, 78½; Ditto, West Midland—Oxford, 37½; London and Blackwall, 8½; London and Brighton, 102½; London and North-Western, 124½ ex New; London and South-Western, 97½; Manchester, Sheffield, and Lincolnshire, 50½; Metropolitan, 121½; Ditto, New, 5½; Midland, 136½; North-Eastern—Berwick, 103½; North Eastern—Stockton and Darlington, 103½ and 183½; North Staffordshire, 7½; South Devon, 4½; South-Eastern, 85½; Vale of Neath, 108.

British Possessions.—Bombay, Baroda, and Central India, 165; Eastern Bengal, 132½; East Indian, 104½; Great Indian Peninsula, 101; Ditto, New, 2½; Great Western of Canada, 9; Ditto, New, 6½; Madras Four-and-Three-Quarter per Cent, 97; Scinde, 110½; Punjaub, 10½.

Foreign.—Great Luxembourg, 11½; Namur and Liege, Six per Cent Preference, 29½; Sambre and Meuse, 7; San Paulo, 18; South Austrian and Lombardo-Venetian, 35½.

The return of the Bank of England for the week ending Dec. 7 shows the following results when compared with the preceding statement:—

A decrease of circulation of ..	£112,939	A decrease of bullion of ..	£49,939
An increase of public deposits of ..	167,319	An increase of rest of ..	27,731
A decrease of other deposits of ..	995,397	An increase of reserve of ..	35,[illegible]
A decrease of securities of ..	474,651		

The total circulation is £20,118,114. Public deposits amount to £6,893,344; and private deposits to £12,966,794. Securities are £28,729,674; and the stock of bullion is £13,465,941.

THE MARKETS.

CORN EXCHANGE, Dec. 8.—The supply of English wheat here to-day was very moderate, yet the demand for all kinds was very inactive, at last week's currency. The sale for foreign wheat was heavy, on former terms. Fine barley moved off steadily, at full quotations; but grinding and distilling sorts were a slow inquiry. Malt ruled steady to price. Oats were the turn dearer, with a good consumptive demand. There was less doing in beans and peas. Prices, however, were supported. Flour met a dull inquiry, on former terms.

Dec. 7.—Fine wheat, barley, and oats were in fair request, at very full prices. In all other kinds of produce only a limited business was passing, at Monday's currency.

English.—Wheat, Essex and Kent, red, 35s. to 38s.; ditto, white, 37s. to 43s.; Norfolk and Suffolk, red, 34s. to 36s.; rye, 35s. to 38s.; grinding barley, 28s. to 29s.; distilling ditto, 31s. to 37s.; malting ditto, 39s. to 45s.; Lincoln and Norfolk malt, 66s. to 68s.; brown ditto, 59s. to 52s.; Kingston and Ware, 59s. to 62s.; Chevalier, 61s. to 63s.; Yorkshire and Lincolnshire feed oats, 19s. to 22s.; potato ditto, 22s. to 27s.; Youghal and Cork, black, 18s. to 22s.; ditto, white, 19s. to 23s.; tick beans, 34s. to 37s.; grey peas, 33s. to 36s.; maple, 36s. to 38s.; white, 35s. to 38s.; boilers, 38s. to 38s. per quarter. Town-made flour, 35s. to 40s.; seconds, 30s. to 35s.; country marks, 29s. to 34s. per 280 lb.; French, 40s. to 45s. per sack; American, 19s. to 26s. per barrel.

Arrivals this Week.—English: Wheat, 1330; barley, 1600; malt, 970; flour, 900. Foreign: Wheat, 4450; barley, 390; oats, 14,190; flour, 3290 barrels.

Seeds.—Linseed and rapeseed are less active, and the quotations are barely supported. Cakes are firm, and quite as dear as last week. Agricultural seeds are a slow sale.

Linseed, English, sowing, 60s. to 66s.; Calcutta, 59s. to 60s.; hempseed, 42s. to 46s. per quarter; coriander, 20s. to 24s. per cwt.; brown mustard seed, 11s. to 13s.; white ditto, 9s. to 10s.; tares, 8s. 6d. to 9s. per bushel; English rapeseed, 79s. to 76s. per quarter. Linseed cake, English, £10 to £11 5s.; ditto, foreign, £9 10s. to £11 5s.; rape cake, £5 10s. to £6 5s. per ton; canary, 48s. to 54s. per quarter; red clover seed, 46s. to 74s.; white ditto, 66s. to 75s. per cwt.

Bread.—The price of wheaten bread in the metropolis are from 6½d. to 7d.; of household ditto, 5d. to 6d. per 4 lb. loaf.

Imperial Weekly Averages.—Wheat, 34s. 5d.; barley, 28s. 2d.; oats, 20s. 3d.; rye, 36s. 8d.; beans, 37s. 10d.; peas, 35s. 5d.

The Six Weeks' Averages.—Wheat, 38s. 9d.; barley, 28s. 2d.; oats, 20s. 3d.; rye, 34s. 8d.; beans, 37s. 10d.; peas, 35s. 2d.

English Gazette Sold Last Week.—Wheat, 101,757; barley, 117,749; oats, 10,569; rye, 118; beans, 3593; peas, 1962 quarters.

Tea.—The market, generally, is in a very inactive state, and prices have given way 1d. to 1½d. per lb.

Sugar.—Raw qualities move off slowly, and the quotations are a shade lower than last week. The stock amounts to 112,157 tons, against 76,017 tons last year. Refined goods move off slowly, at 42s. 6d. per cwt. for common brown lumps.

Coffee.—The demand has fallen off, and prices have declined 6d. to 1s. per cwt. Stock, 11,024 tons, against 10,106 tons in 1863.

Rice.—Only a limited business is doing, yet the quotations are supported. Stock, 33,[illegible] tons, against 44,113 tons last year.

Provisions.—Irish butter is a dull inquiry, at about last week's quotations. Foreign qualities, however, command full prices. Bacon is offering on lower terms. The best Waterford, on board, is selling at 58s. per cwt. Other provisions are a slow inquiry.

Tallow.—P.Y.C., on the spot, is dull, at 46s. 3d. per cwt. Stock, 32,151 casks, against 70,794 casks last year. Rough fat, 2s. 1d. per 8 lb.

Oils.—Linseed oil is selling at £33 10s.; nape, £43 to £47; olive, £49 10s. to £54; and cocoanut, £36 10s. to £38. French turpentine, 62s. 6d. to 63s. per cwt.

Spirits.—Rum supports late rates; but the demand for it is inactive. Brandy and grain spirits rule about stationary.

Hay and Straw.—Meadow hay, £4 to £5 10s.; clover, £5 to £6 6s.; and straw, £1 to £1 10s. per load.

Coals.—Best house coals, 22s. to 23s.; seconds, 21s. to 22s.; and Hartleys, 19s. to 20s. per ton.

Hops.—There is a steady sale for new supplies, at full quotations. In other kinds very little is doing. The top quotation is 23s. per cwt.

Wool.—The public sales are progressing steadily. Privately, very little is doing.

Potatoes.—The supplies are moderate and the trade is steady, at from 80s. to 120s. per ton.

Metropolitan Cattle Market (Thursday, Dec. 8).—There was a fair average supply of beasts on sale in our market to-day, in some but improved condition. For all breeds the demand was far from active; nevertheless, Monday's prices were supported. The best beasts sold at 5s. 6d. per 8 lb. The show of sheep was only moderate. Downs and halfbreds commanded full currencies. Otherwise the mutton trade was heavy, at late rates. The top figure was 5s. 10d. per 8 lb. Calves maintained their previous value—viz., from 5s. 4d. to 5s. 4d. per 8 lb.; but the inquiry for them was inactive. Pigs were steady; but milch cows sold heavily, at late rates.

Per 8 lb. to sink the offal:—Coarse and inferior beasts, 3s. 6d. to 4s. 2d.; second quality ditto, 4s. 4d. to 4s. 10d.; prime large oxen, 5s. 0d. to 5s. 2d.; prime Scots, &c., 5s. 4d. to 5s. 6d.; coarse and inferior sheep, 3s. 10d. to 4s. 6d.; second quality ditto, 4s. 8d. to 5s. 0d.; prime coarse-woolled sheep, 5s. 2d. to 5s. 6d.; prime Southdown ditto, 5s. 8d. to 5s. 10d.; large coarse calves, 4s. 4d. to 4s. 10d.; prime small ditto, 5s. 0d. to 5s. 4d.; large hogs, 3s. 8d. to 4s. 4d.; neat small porkers, 4s. 6d. to 4s. 10d.; suckling calves, 17s. to 21s.; and quarter-old store pigs, 20s. to 26s. each. Total supply: Beasts, 1629; cows, 180; sheep, 6209; calves, 212; pigs, 360. Foreign: Beasts, 472; sheep, 1440; calves, 200.

Newgate and Leadenhall.—Beef, from 3s. 6d. to 4s. 8d.; mutton, 3s. 8d. to 5s. 0d.; veal, 4s. 2d. to 4s. 10d.; pork, 3s. 4d. to 5s. 0d. per 8 lb. by the carcass.

ROBERT HUBBARD.

THE LONDON GAZETTE.

TUESDAY, DECEMBER 6.

BANKRUPTCIES ANNULLED.

W. BARRETT, Sevenoaks, Kent, Brompton, and Chatham, Kent, coal merchant.—S. W. TRENTER, Railway-place, Fenchurch-street, printer.—C. VANT, Mile-end-road, tailor.—J. P. GRAIN, Conduit-street, Bond-street, wine merchant.—C. J. ABLITT, Great Yarmouth, victualler.—J. H. BEACHER, Tisbury, Wilts, farm bailiff.

BANKRUPTS.

F. RICHARDSON, Benenden, miller.—M. POUND, Leather-lane, chemist.—A. H. K. SMITH, Vinegar-yard, licensed victualler.—G. PEAVEYEAR, Islington, butcher.—H. G. BACOS, Camberwell, publican.—J. E. BARNETT and G. DYSON, City, woollen warehousemen.—A. J. COLLARD, near Margate, farmer.—J. E. LANCASTER, St. Paul's-street, New North-road, milliner.—B. BOLDING, Elizabeth-street, looking-glass-maker.—J. CHAMBERS, Biggleswade, licensed victualler.—J. T. SHAVLER, Clerkenwell, farrier.—G. TUGGS, Walworth, boot manufacturer.—G. CORDER, Stratford, whitesmith.—J. K. LORD, Camberwell, naturalist.—R. NICHOLLS, Harefield, baker.—W. ALPE, Berwick-street, journeyman.—S. J. G. OLDFIELD, Camden Town, fishmonger.—W. WHEELER, Cambridge-place, tailor.—A. COTCHING, Leighton Buzzard, maltster.—C. WORTH, Forest-hill, butcher.—T. HARDIMAN, De Beauvoir Town, plumber.—C. TAYLOR, Penocuik, farmer.—D. HULME, Marchington, farmer.—E. WESTERBY, Leicester, tailor.—W. REYNOLDS, Gloucester, ironmonger.—J. EWART, Leeds, surgeon.—R. CULPIN, Cleckheaton, woollen manufacturer.—T. WILLIAMS, Wrexham, brick manufacturer.—W. H. HAND, Liverpool, attorney.—J. and R. POTTER, Liverpool, builders.—W. PYKE, Swansea, gardener.—M. BRENNAND and R. WHITAKER, jun., Rochdale, flannel manufacturers.—M. W. DEACON, Manchester, linen merchant.—C. SIDDALL, Oldham, provision-dealer.—S. DEAKIN, Birmingham, goldbeater.—B. CHALMERS, Birmingham, stamper.—J. BIDDLECOMBE, Newport, Hants, bootmaker.—R. BLADES, Pontefract, smith.—H. HOPWOOD, Oldham, cotton-waste dealer.—T. ROBINSON, Leigh, innkeeper.—M. G. PRICE, Bratton, farmer.—D. COCKBURN, Newcastle-on-Tyne, carver and gilder.—G. JOHNSON, Clay Cross, grocer.—A. WHITNEY, Olney, commission agent.—W. PENTON, Cambridge, bootmaker.—J. HALL, Bury, stonemason.—E. RAY, Stoke-on-Trent, potter.—N. RAMSDEN, Bristol, oil manufacturer.—T. CHESTER, St. Leonards-on-Sea, baker.—E. SHERRATT, Burslem, clothier.—J. BAYLIS, Chester, carver.—W. SMITH, Leominster, baker.—R. HARVEY, Heacland, butcher.—J. REES, Bayswater, house decorator.

SCOTCH SEQUESTRATIONS.

J. M'GHIE, Kilmalcolm, farmer.—A. CURRIE, Glasgow, house-furnisher.—J. T. FRASER, Edinburgh, coalmaster.—J. J. W. B., and M. MILLAR, Glencorse, Edinburgh, farmers.—W. WILSON, Stirling, bootmaker.

NEW FREE SCHOOL AT ABERDEEN.

OUR Engraving represents the school-house which has recently been erected in Holburn-street, Aberdeen, in accordance with the will of the late Mr. James Ross, of Cuparstown, who left a large sum of money for the purpose, and also for its endowment. The trustees acquired a commodious site in the centre of a populous district at a cost of about £450; and the cost of the building will amount to about £2500. The centre building is entirely devoted to a school-room, made to accommodate upwards of 300 scholars of both sexes, and is so constructed that it may, when required, be divided into two rooms. It is 62 ft. long by 28 ft. wide, and 36 ft. high to the apex of the roof. The main timbers of the roof form a Gothic arch, the space between each being plastered on the rafters. On each side of the school-room there are class-rooms for the boys and girls respectively, 28 ft. 6 in. and 14 ft. high; communicating with these are the master's and mistress's rooms. At the entrances, on each side, are passages to the playing-grounds, at the back of the building. In the tower are rooms for the keeper of the school, a clock and bell chamber in the roof, and a furnace-room and coal-cellar in the basement. The school-room and class-rooms are heated with Perkins's hot-water pipes. The whole of the walls and other masonwork are of blue Aberdeenshire granite. The architect was Mr. J. Russell Mackenzie, Aberdeen.

REOPENING OF OUNDLE CHURCH, NORTHAMPTONSHIRE.

The parish church of St. Peter, at Oundle, Northamptonshire, was reopened on the 23rd ult., after undergoing some extensive restorations, executed by Mr. R. Hall, of Nottingham, under the direction of Mr. Gilbert Scott. This church being in a very dilapidated state, it was, some time ago, found necessary to take steps to provide for its repair; but it was not until after two or three ineffectual attempts that the Vicar, the Rev. J. Nussey, was enabled to have the work commenced, which is now successfully performed. The interior consists of a nave, with aisles and transepts, and a chancel, with north and south chapels. The exterior has a lofty embattled tower, with decorated and pierced spire, together about 200 ft. in height. The restoration has been most complete. The unsightly galleries have been removed, also the old-fashioned high-backed pews; and in their place are open seats of carved oak. The western arch was formerly blocked up by some boarding. This has now been removed, and the effect is very striking, and adds much to the beauty of the church. The windows, which are in the Early English or Perpendicular style and exceedingly graceful, have been restored, and a very handsome stained-glass window has been put into the chancel by Messrs. Clayton and Bell, of London. The figures in the first flight represent the Apostles St. James, St. Matthew, St. Mark, St. Peter, St. Paul, St. Luke, St. John, and St. Jude. In the second flight are represented the Nativity, the Baptism, the Crucifixion, the Resurrection, and the Ascension of our Saviour; and in the last flight the Annunciation, the Presentation, Christ's Agony in the Garden, St. Peter and St. John running to the Sepulchre, and the Charge to St. Peter. The stonework has been re-pointed in the nave, transepts, and aisles, and that in the chancels and chapels has been carefully plastered. The walls and arches were formerly covered with plaster or whitewash, and this has been removed so that the excellent colour of the walls and that of the seatings harmonise completely with each other. The chancel and chancel-chapels have been stuccoed. The nave roof has been entirely stripped and thoroughly restored, new boarded, and leaded. The chancel roof was found to be in such a bad state as to require being made entirely new, which has been done. The floor of the church has been covered with a bed of concrete six inches deep, and the old monumental stones raised to this level. The church originally contained five altars—one in each of the two chapels, one in the chancel, and two in the transepts. In the chancel there are some monuments to the Walcott and other families. Attached to the church is a very fine crypt, which was formerly used as a charnel-house. This has now been cleaned out, and is used as a receptacle for fuel. The chancel is not yet finished, as subscriptions are being raised to purchase a reredos. Mr. Walker, of Francis-street, London, is building a large organ for the church; and, as it could not be finished in time for the reopening, a small but powerful organ was put up for the occasion, and will be used till the large organ is finished. The total cost of the restorations will amount to about £5000.

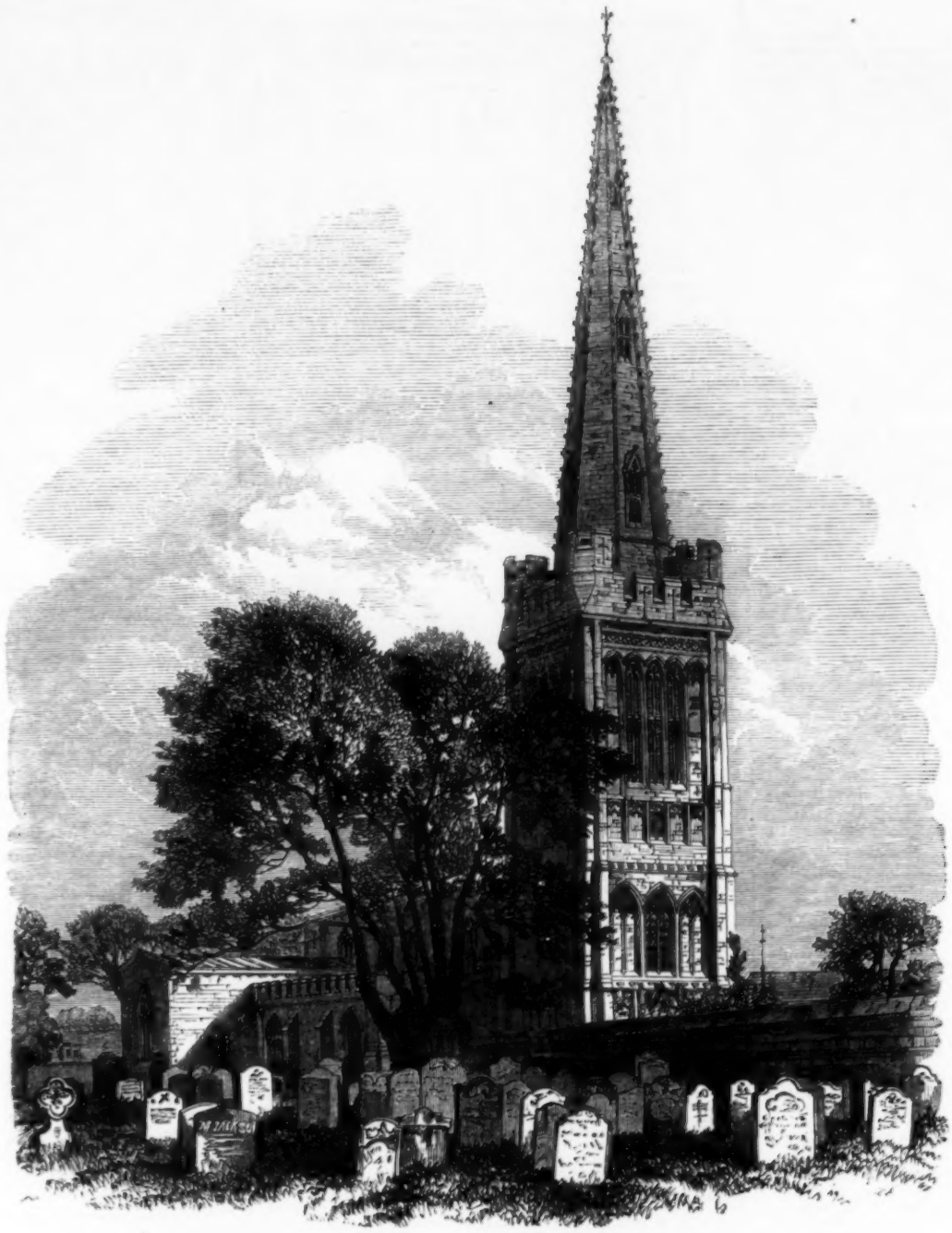

OUNDLE CHURCH, NORTHAMPTONSHIRE, LATELY RESTORED.

GREAT FLOOD OF THE RIVER ARNO AT FLORENCE.

We have been favoured by Mr. E. W. Cooke, R.A., with a sketch made by himself at Florence, on the 6th ult., during the flood which visited that city from the sudden rise of the river Arno, caused by a storm of rain among the neighbouring mountains. Some accounts of it have already been published, but the following extract from Mr. Cooke's letter, dated Florence, Nov. 9, will best explain the sketch we have engraved:—"Having safely crossed the river Po, which was greatly swollen, on my way from Venice, I arrived in Florence by the last train from Bologna before the railway was destroyed, as it was in several places, by the late fearful floods. Heavy falls of rain commenced on Friday, Nov. 4, but on Saturday afternoon a storm of thunder, lightning, and rain commenced, which was almost unparalleled in its force and continuance, and raged till three a.m. on Monday. The pent-up waters of the Mugnone and Arno, with their numerous tributary torrents from the vast amphitheatre of mountains surrounding Florence, suddenly burst into the valley, and rushed with irresistible force through the several bridges, rising in about six hours to the height of 17 ft. Great apprehension was felt for the safety of the Ponte Vecchio, covered with its numerous shops, the flood reaching to the crown of the outer arches of this bridge. The scene between this and the Ponte della Trinità presented the extraordinary appearance of a turbulent sea, not of water, but of mud, mingled with the débris of forests, vineyards, and gardens.

"On Sunday evening the Lung' Arno was covered; the torrent flowing over the parapet of the massive wall inclosing the river. Thousands of people could not reach their homes, as strong pickets of police and the military, with torches, guarded the approaches to the bridges. The streets adjoining the river on the southern side were rendered impassable by the depth of the flood. The Cascine was inundated to the depth of some feet, and when the waters subsided a vast mass of drift and mud covered the surface. Many fatal casualties occurred to the passengers by the railway from Pistoja—a massively-built bridge and huge iron girders being almost all carried away. Many persons saved themselves by climbing trees, and were rescued after a fearful night of cold, rain, and hunger. The inundation rose to within a few inches of the white line on the houses opposite the Lung' Arno, marking the level of the great flood of 1844. The sketch (taken from my window, on the Lung' Arno, looking south) represents the beautiful work of Ammanati (built in 1569), the Ponte della Trinità, with the Church of Santo Spirito and the Hill of Bellosguardo in the distance. As regards the city itself, the damage was confined to the houses and streets which are contiguous to the Arno; but in the flat portion of the surrounding country a large amount of property was destroyed or injured.

THE WITCH DOCTORS OF SOUTH AFRICA.

The Kaffir tribes of British Kaffraria, as well as those in other parts of South Africa, have a large body of native doctors residing amongst them, who exercise great influence over the people, and in whom all the Kaffirs are in the habit of placing implicit confidence for their treatment of the sick. The Kaffirs, indeed, are a doctor-loving people; their doctors and prophets form part of the machinery of their government, which is upheld by their feeling of devout and superstitious obedience. The Kaffir doctor is therefore usually patronised and supported by the chief of the tribe. The corporation or college of native practitioners of South Africa consists of men and women, some of whom confine themselves to the mere practice of medicine; while others, not content with the administration of native remedies, profess to be able to "smell out" the persons who have, as they say, bewitched the sick people. Every doctor is supposed to have been called to his profession by a supernatural authority. It may be that during an illness he has acquired, or fancies he has acquired, a knowledge of the medicinal properties of some plant, the secret of which, he tells his friends, has been communicated to him by the spirits. Some of the doctors of the tribe are then consulted, and if it should be decided that he has "a call," he goes into retirement for some time; during which he holds little if any intercourse with the world, being devoted to the acquisition of knowledge from the spirits. During his retreat a dance is frequently held to propitiate the spirits on his behalf. At the end of his retreat the doctors assemble; the candidate for admission as a member of the healing art is then duly examined, and, if he be considered qualified, the herb or plant, the properties of which are said to have been revealed to him, is cut up, boiled in water, and poured over the head of the aspirant to the medical profession. This ceremony is called "Uknpehlelewa," and the doctor who performs the ceremony generally gets a fee for his trouble. A cow or bullock is then killed, in order that the doctors may partake of it in company. The Kaffir doctors believe and teach that all disease is caused by witchcraft. The consequence is, that they will sometimes inflict cruel torture and even death upon the unhappy victims of this degrading superstition. The following instance, omitting the name of the Kaffir chief, is told in the very words of an Englishman who witnessed the affair:—

"When I was living at ——'s place, one of his councillors was taken sick, and —— told his people to go and say to Mazonda, a witch doctor, that he wished him to 'smell out' the person who had bewitched the sick man. The doctor came, and the people were collected for a witch dance. We all formed a circle, standing close together. The men began by striking together bundles of assagais, singing at the same time, and throwing their bodies into all sorts of contortions; while the women did the same, clapping their hands. The doctor then made his appearance; his face, one side of his body, and arms, were painted white; the other side was painted red; a jackal's tail stood out at right angles from his forehead, fastened round his head by a band; his arms were encircled with rings of ivory; his neck, wrists, and ankles with rings and beads. He commenced by running round the

NEW FREE SCHOOL, HOLBURN-STREET, ABERDEEN.—SEE PRECEDING PAGE.

OLD RADNOR CHURCH, THE BURIAL PLACE OF SIR G. C. LEWIS.—SEE PAGE 574.

circle with uplifted head and dilated nostrils, smelling for the person who had bewitched the sick man. A councillor named Doula, and a woman named Naguta, one of the wives of the sick man's father, were accused by the doctor of having bewitched the sick man. They were instantly seized and stripped of all their ornaments, and reins were put round their necks. The doctor said that Doula had frequently asked the sick councillor for cattle, which he had refused, and that Doula, out of revenge, had bewitched him; and that Naguta had asked a bullock from the sick man in order to get the hide to make a kaross, which the sick man had refused; and that on this account she also had bewitched him. Doula and Naguta were

A KAFFIR WITCH DOCTOR.

then beaten with knob-kerries about the head and face, producing fearful wounds. The victims cried out, 'Stop! we will show where the bewitching matter is with which we made the man sick!" They only said this, however, to escape being tortured. They showed pieces of dry dung and various other substances, which they declared to be the materials of their witchcraft. Messengers were then sent to the doctor to know if it were true that the prisoners had given up all the bewitching matter; to which he replied, 'No; it is not true; they have more.' A fire was then lighted and stones placed on it; the man Doula was bound down to stakes fixed in the ground, lying on his back, quite naked, with his arms extended, and hot stones were placed over his chest and belly, as well as along the inside of his arms and thighs. Naguta, the woman, was treated in the same manner; and both, after being thus cruelly tortured, were tied to a tree by the necks and there beaten to death with knob-kerries."

We are indebted for this communication, and for the photograph from which we have engraved our portrait of a Kaffir witch doctor, to Mr. S. D. Mandy, who supplied us with a view of the Grey Hospital and Medical College, in British Kaffraria, published in this Journal a few months ago.

A JAPANESE BARBER.

WE present this week another of those characteristic Illustrations of the manners and customs of the Japanese people, with which our Artist and Correspondent at Yokohama has abundantly supplied us. The sketch we have here engraved represents a Japanese barber in the act of dressing the head of one of his patients. He is gathering up the topknot, which is to be tied with an ornamental band, the rest of the crown being scrupulously shaved. The whole operation is tedious enough, but the elderly gentleman whom we see under the barber's hands in this instance has evidently made up his mind to a long sitting, with his legs tucked beneath the low table on which are placed a pair of basins containing the soap-lather and other lavements. The Japanese cutlery is excellent, and there is no fear of a blunt razor in this respectable barber's shop.

TESTIMONIAL TO ALDERMAN R. C. GARDNER OF LIVERPOOL.

IT will be remembered that near the close of the mayoralty of Alderman R. C. Gardner a number of his friends, appreciating the admirable manner in which he had discharged his official duties and the respect entertained for him in private life, resolved upon presenting him with an appropriate mark of their esteem. Although no subscription-list was published, the suggestion was immediately acquiesced in, so that the amount subscribed soon reached the handsome sum of nearly £1000. Subsequently, the committee were actively engaged in making the preliminary arrangements necessary for carrying out the wishes of the subscribers. After a competition among the principal silversmiths of Liverpool, the design submitted by Messrs. Wordley and Co., of Lord-street, was accepted. The design — which is intended in some measure to illustrate the prominent characteristics of Mr. Gardner's career—consists of an elegant dessert service of eleven pieces. They comprise a centrepiece, 4 ft. 9 in. in height, elaborately ornamented; also two oval fruit-stands, and four large and four small circular fruit-stands. In the centrepiece there are four corner pedestals, supporting groups of boys engaged in plucking grapes and the various operations of pressing and preparing wine. On the principal pedestal are seated personifications of Faith, Justice, Industry, and Commerce, as the four elements of the late Mayor's successful career; and on the top of the column is introduced a figure of Peace, in reference to the auspicious circumstances associated with his term of office. A small shield on the base bears Mr. Gardner's coat-of-arms, an inscription expressive of the feelings of the donors being engraved upon a ribbon by which it is surrounded. To indicate the interest at all times manifested by the late Mayor in schools and charitable institutions, both in his official and private capacity, Benevolence is represented on one of the oval fruit-stands as offering temporal aid, and in that upon the other as extending spiritual instruction to the poor. Music, Poetry, Painting, and Sculpture have been similarly introduced on the large circular centrepiece; whilst upon the four smaller ones appear figures emblematical of Morning, Noon, Evening, and Night. The figures are executed in frosted silver, bright silver being employed for the bases. The testimonial is in every respect a most finished specimen of art, and worthy of the manufacturers.

A JAPANESE BARBER.—FROM A SKETCH BY OUR SPECIAL ARTIST.

THE CUNARD COMPANY'S NEW IRON MAIL STEAM-SHIP CUBA.

THE noble fleet of vessels belonging to Messrs. Cunard, Burns, and M'Iver, comprising some of the largest and swiftest mail-steamers afloat, are employed in the Mediterranean, the Liverpool and Havre, and the Glasgow and Liverpool trades, the daily mail service between Glasgow and Belfast, but especially the weekly mail service between this country and Halifax, Boston, and New York, with which is connected the monthly mail service between New York, Nassau, and Havannah also performed by their vessels. The Belfast mails are carried gratuitously; but for the American mails the company are paid the annual sum of £176,340 by the Post Office authorities. They have now carried these mails for nearly thirty years, and during the whole of this time have never lost a single passenger. The present fleet of this company is thirty-two ships of 50,588 tons burden in the aggregate, with engines collectively of 12,225-horse power; and they have six other ships now building for them on the Clyde, which will make their aggregate tonnage amount to 62,000 tons, with engines of 15,000-horse power. In tonnage and steam power this is more than equal to the whole navies of some Continental Powers.

The Cuba, of which we give an Engraving, has just been completed for the Liverpool and New York line of the Cunard Company, by Messrs. Todd and MacGregor, of Glasgow, at a cost of £110,000. She was launched in July last, and is a majestic-looking ship, of fine proportions, yet possesing great carrying capacity, and constructed throughout in a most substantial and elegant manner. The dimensions of her hull are as follow:—Length of keel and fore-rake, 327 ft.; breadth of beam, moulded, 42 ft.; depth, moulded, to spar-deck, 29ft. Tonnage, 2832 tons, B.M. The propelling force is that of the oscillating geared engines, by her builders, of 650-horse power, nominal, fitted with surface-condensers and all recent improvements. The steam is supplied by four boilers heated by twenty-four furnaces. The waste steam is blown off under water, thus doing away with the disagreeable noise resulting from the old system. She has nine water-tight compartments, four of which come to the upper deck; Cunningham's patent reefing topsails; and Sir Snow Harris's lightning-conductors, as applied to iron ships. The fore and main lower masts are of Vancouver Island timber, each in one piece about 32 in. in diameter. A deckhouse, 20 ft. wide, extends from stem to stern, in which 300 passengers can dine at a time. The Cuba has also mail-sorters', butchers', bakers', confectioners and pastrycooks' rooms, similar to those on board the Scotia and Persia. She has accommodation for 300 first-class passengers, and, if employed as a troop-ship, could transport 1500 men. Our Engraving is from a drawing by Mr. Hugh Aird, of Glasgow.

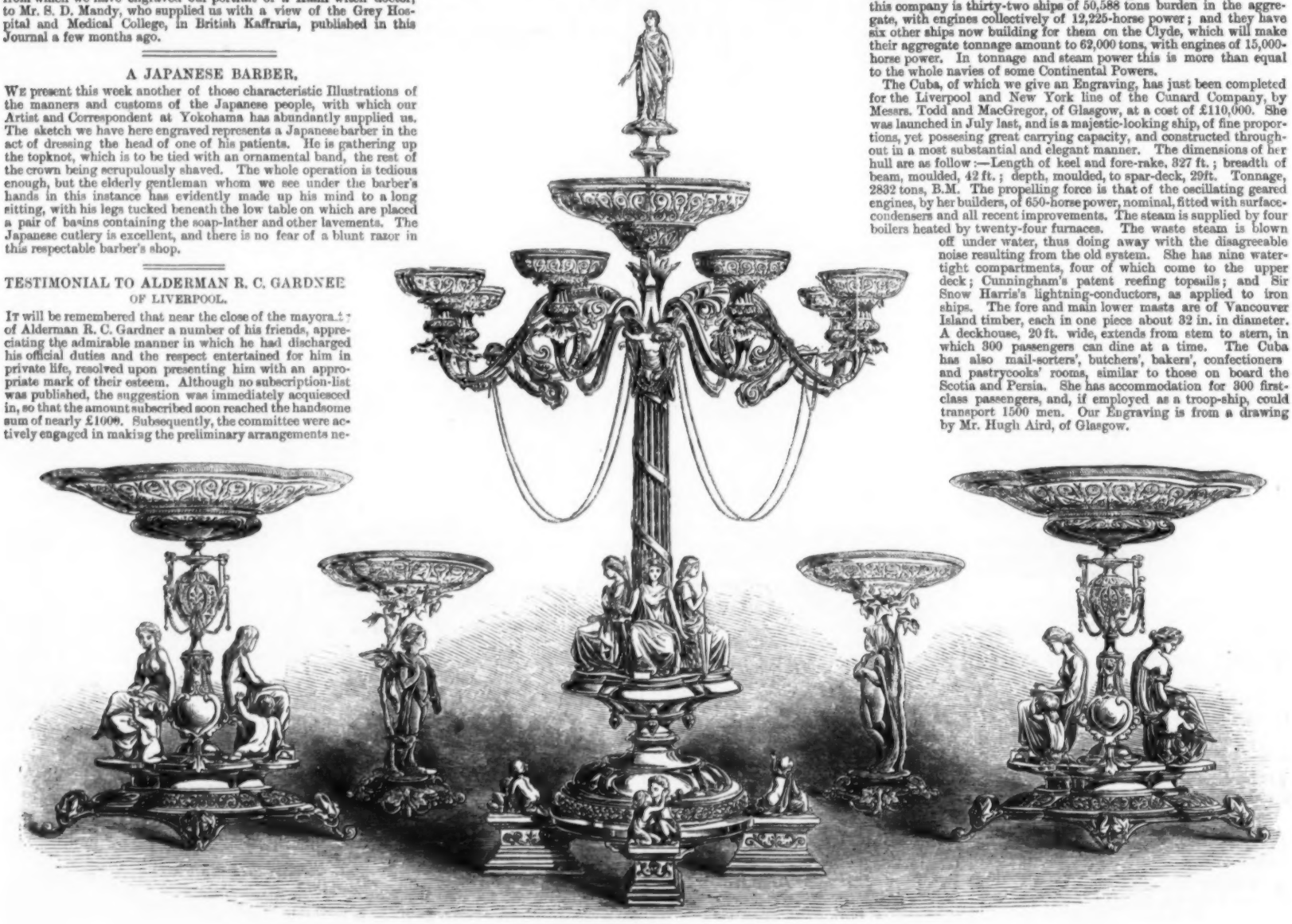

TESTIMONIAL TO ALDERMAN R. C. GARDNER, LATE MAYOR OF LIVERPOOL.

NEW BOOKS.

CASSELL'S CHRISTMAS GIFT BOOKS.
CASSELL'S ILLUSTRATED BUNYAN. THE PILGRIM'S PROGRESS. 7s. 6d.
CASSELL'S ILLUSTRATED GOLDSMITH. 7s. 6d.
CASSELL'S ILLUSTRATED ROBINSON CRUSOE. 7s. 6d.
JEWELS GATHERED FROM PAINTER AND POET. 7s. 6d.
BEAUTIES OF POETRY AND GEMS OF ART. 7s. 6d.
FAVOURITE POEMS BY GIFTED BARDS. 7s. 6d.
POEMS AND PICTURES. Comprising the three preceding Works bound together in one volume. One Guinea.
THE ROYAL GALLERY OF KINGS AND QUEENS. 5s.
FAMOUS EVENTS IN GENERAL HISTORY. With Plain Illustrations, 3s. 6d.; or with Coloured Plates, 7s.
REMARKABLE PERSONS AND SCENES OF HISTORY. 3s. 6d.
THE BIBLE PICTURE STORY-BOOK. The OLD TESTAMENT, 3s. 6d. Plain, and 7s. Coloured. The NEW TESTAMENT, 3s. 6d. Plain, and 7s. Coloured.
CASSELL'S FAMILY PRAYER-BOOK. 7s. 6d.
CASSELL, PETTER, and GALPIN, Ludgate-hill, London, E.C.

CASSELL'S DON QUIXOTE, with 400 Pictures by Gustave Doré. Part I., price 7d, now ready.
"'Don Quixote' is Gustave Doré's completest representation of all his remarkable powers as an artist."—Athenæum.
"Drawings most striking as studies of light and shade."—Saturday Review.
"The work is a gift for a King's daughter."—Illustrated Times.
"One of the most beautiful books of the season."—The Reader.
"One of the most magnificent works of modern times."—Court Journal.
Sold by all Booksellers.
CASSELL, PETTER, and GALPIN, London, E.C.

ARE YOU INVITED!

ARE YOU INVITED? See CHRISTMAS NUMBER of CASSELL'S PAPER. Price 1d.

THE NEW JUVENILE BOOK BY CHARLES BENNETT.
NOODLE-DOO. By the Author of "The Stories that Little Breeches Told." 5s. plain; or, 7s. 6d. coloured.
Also now ready, same price,
THE STORIES THAT LITTLE BREECHES TOLD.
THE BOOK OF BLOCKHEADS.
GREAT FUN FOR OUR LITTLE FRIENDS.
MORE FUN FOR OUR LITTLE FRIENDS.
London: SAMPSON LOW, SON, and MARSTON, 14, Ludgate-hill.

GRACE AGUILAR'S WORKS.

Home Influence. 5s.	Days of Bruce. 6s.
Mother's Recompense. 6s.	Home Scenes and Heart Studies. 5s.
Woman's Friendship. 5s.	Women of Israel. 2 vols. 10s.
Vale at Cedars. 5s.	

GROOMBRIDGE and SONS, 5, Paternoster-row.

NEWS FROM ALL QUARTERS! will shortly appear. 2, P.S.O.C.

THE WASPS OF THE OCEAN; or, Little Walf and the Pirate of the Eastern Seas. A Romance of Travel and Adventure in China and Siam. By WILLIAM DALTON. With Illustrations. Price 6s.—E. MARLBOROUGH and Co., London.

ROUTLEDGE'S MAGAZINE for BOYS, 6d. A new Illustrated Monthly Periodical. Now ready. Send 7 stamps for No. 1, or 69 for the first twelve numbers, to ROUTLEDGE, WARNE, and ROUTLEDGE, The Broadway, Ludgate-hill.

THE COURT CIRCULAR.—The Leading Fashionable Journal, or Weekly Record of Events and Movements in High Life, and of Politics, Literature, Science, and the Arts; with Essays, Reviews, and Tales, and Critical Notices of the Theatres, Concerts, and all Public Amusements. Price 3d. unstamped; 6d. stamped. Annual Subscription, £1 1s.
Office, 12, Crane-court, Fleet-street.

AN ELEGANT AND APPROPRIATE CHRISTMAS GIFT. Now ready.
NEW Edition of Mr. CHARLES KNIGHT'S PICTORIAL PRAYER-BOOK.
Imperial 8vo, antique cloth, bevelled boards, red edges, 18s.; extra binding, gilt on side and edges, 12s.; morocco antique, gilt edges, 21s. The Pictorial Edition of
THE BOOK OF COMMON PRAYER,
according to the use of the United Church of England and Ireland, together with the form and manner of making, ordaining, and consecrating of Bishops, Priests, and Deacons; to which are added, Original Notes and an Introductory History of the Liturgy. With 700 Illustrations, Initial Letters, and other Ornaments, adapted from pictures by Rubens, Raphael, Albert Dürer, Sir Joshua Reynolds, Titian, Westall, Flaxman, and others.
N.B. The present very limited edition is in every respect equal to the work as originally published at 31s. 6d. by Mr. Charles Knight.
London: WARD and LOCK, 158, Fleet-street.

CHRISTMAS PRESENTS.—BIBLES, PRAYER-BOOKS, CHURCH SERVICES, in every variety of size, type, and plain and ornamental binding.
FAMILY BIBLES, good bold type, illustrated, 10s. 6d.
POCKET BIBLE, illustrated, rims and clasp, 2s. 6d.
REFERENCE BIBLES, limp binding, from 2s. 6d. to 10s. 6d.
PRAYERS, handsomely bound in ivory, 10s. 6d.
CHURCH SERVICES, very clear type, in Turkey morocco, gilt rims and clasp (strongly recommended), 6s. 6d.
One of the largest, cheapest, and best-assorted stocks in London. Illustrated Catalogues post-free.
WILLIAMS and CO., 124, Oxford-street
(a few doors west of Regent-circus).

AN EXCELLENT CHRISTMAS OR NEW-YEAR'S GIFT. Now ready, brought up to the present time, Sixth Edition, price 5s.,
OPPEN'S POSTAGE-STAMP ALBUM AND CATALOGUE. Revised and Corrected by HENRY WEYMPE, with Illustrations of some of the Rarest Stamps, and a full description of the Arms of each Country. The Album, price 2s. 6d., and a Cheap Edition of the Catalogue, in boards, price 1s., may be had separately.
London: W. STEVENS, 421, Strand;
and all Booksellers.

Price 6d. (post, 7d.), in elegant case, 1s. 6d. (post, 1s. 8d.), roan gilt, 2s. 6d. (post, 2s. 8d.),
A PRETTY PRESENT.—HOWLETT'S VICTORIA GOLDEN ALMANACK for 1865. This miniature pocket reference contains in 32 pages of exquisite enamel and gold all the information of the larger year-books.—London: SIMPKIN, Stationers'-court; Howlett, 10, Frith-street, Soho; and all Booksellers.

THE QUEEN ALMANAC, and ILLUSTRATED LADY'S CALENDAR for 1865, is now ready. Fifty Illustrations and Work Patterns. Price 1s. A copy post-free for 14 stamps.—3a, Strand, London, W.C.

RIMMEL'S ALMANACK. Beautifully Illuminated and Perfumed. 6d.; by post for 7 stamps.—96, Strand; 128, Rosemo-street; and 24, Cornhill. Rimmel's "Book of Perfumes" will be published shortly.

20,000 ILLUSTRATED JUVENILE BOOKS, for Christmas Presents, from 6d. to one guinea, without exception the largest, cheapest, and best Stock in London, at FIELD'S Great Book and Bible Warehouse, 65, Regent's Quadrant.

15,000 ILLUSTRATED GIFT-BOOKS and STANDARD AUTHORS, in rich and elegant bindings, at an immense reduction in price, all the New Books of the Season, at FIELD'S Great Book and Bible Warehouse, 65, Regent's Quadrant.

FIELD'S HANDSOME FAMILY BIBLES, from 10s. to 20 guineas. Pocket Bibles, with rims and clasp, from 2s. to £3 3s. Prayer-books, from 1s. to £5 5s. Church Services, from 2s. to £4 4s. The largest stock in the world, at Field's Great Bible Warehouse, 65, Regent's Quadrant.

THREE HUNDRED BIBLE STORIES, with nearly 300 Bible Pictures: a Pictorial Sunday Book for the Young. Handsomely bound. Price 6s. 6d.; post-free for stamps from JOHN FIELD'S Great Bible Warehouse, 65, Regent's-quadrant.

POSTAGE-STAMPS.—A Priced Catalogue of Foreign Postage-Stamp sent post-free for Two Stamps, by W. LINCOLN, jun., 462, New Oxford-street, London.
Standard Guide to Stamp-collecting, post-free 1s. 1d.

AN ESSAY UPON THE HUMAN HAIR; its close Analogy to Vegetation, and its Reproduction by the stimulant Spanish Fly, or Cantharides. By ALEX. ROSS, 248, High Holborn, London. Price 1d., post 2 stamps.

A RECIPE for Compounding a universally esteemed Cordial in NAPOLEON PRICE'S PERFUMED LEMONADE for 1865. Price 6d.; by post, 7d.
27, Old Bond-street, London.

NEW BOOKS.

Recently published, elegantly printed on tinted paper, fcap 8vo, half bound, uncut, price 7s. 6d.,
SHAKESPEARE JEST-BOOKS, being Reprints of the early Jest-Books supposed to have been used by Shakespeare. "A Hundred Merry Tales," from the only known copy; also, "Merry Tales and Quicke Answeres," from the rare editions of 1526 and 1567. Edited, with Introduction and Notes, by W. C. HAZLITT. Published by WILLIS and SOTHERAN, 136, Strand.

Vol. II. of the Shakespeare Jest-Books.
Recently published, thick fcap 8vo, half bound, uncut, price 7s. 6d.,
SHAKESPEARE JEST-BOOKS, comprising Merie Tales of Skelton, Jests of Scogin, Scoffyll of Newes, Tarlton's Jests, Merrie Conceited Jests of George Peele, and Jests of Dover.
Edited with Introduction and Notes by W. C. HAZLITT.
Published by WILLIS and SOTHERAN, 136, Strand.

Vol. III., completing the Shakespeare Jest-Books.
Now ready, very thick fcap 8vo, half bound, uncut, price 7s. 6d.,
SHAKESPEARE JEST-BOOKS, comprising Merie Tales of the Mad Men of Gotham; Twelve Merry Jests of the Wydow Edyth; Pasquil's Jests, with Mother Bunche's Merriments; Pleasant Conceits of Old Hobson; Certayne Conceyts and Jests; Taylor's Wit and Mirth; Conceits, Clinches, Flashes, and Whimsies. Edited, with Introduction and Notes, by W. C. HAZLITT. Of the preceding Tracts, four have never previously been reprinted.—WILLIS and SOTHERAN, 136, Strand.

PETER PARLEY'S ANNUAL FOR 1865—(New and Enlarged Series)—is the book for Boys. This year it is exquisitely illustrated. Parents, brothers, guardians, schoolmasters should remember it is pure, instructive and amusing; full of beautiful Pictures, many of them Coloured. Price Five Shillings.
London: KENT and CO., Paternoster-row.

CHURCH DECORATIONS.
Now ready, with Twenty-two full-page Wood Engravings, oblong 8vo, price 1s., post-free 1s. 1d.,
NATURE'S VOICE IN THE HOLY CATHOLIC CHURCH.
A SERIES OF DESIGNS FOR CHURCH DECORATION THROUGHOUT THE YEAR.
London: J. and C. MOZLEY, 6, Paternoster-row.

THE BEST ENGLISH DICTIONARY is Dr. WORCESTER'S ENLARGED DICTIONARY OF THE ENGLISH LANGUAGE, adapted for Library or Household Reference. 40,000 more words than Todd's Johnson. With numerous Illustrations. In one vol., 4to, cloth, lettered, price 31s. 6d.; or in half russia, price 42s. "The best existing English Lexicon."—Athenæum. "We have never failed in getting a right answer from it."—Examiner. "The most useful and completest work of reference in one volume that we possess."—Reader.
SAMPSON LOW, SON, and MARSTON, 14, Ludgate-hill.

Now ready, Third Edition, 1 vol. 8vo, price 10s. 6d.,
OBSCURE DISEASES OF THE BRAIN AND MIND.
By FORBES WINSLOW, M.D., D.C.L., Oxon.
"The incipient symptoms of softening, as also of paralysis of the brain, are described at great length. What an amount of bodily suffering and hopeless mental imbecility might be prevented if the practical and scientific views propounded in Dr. Winslow's work were generally diffused!"—Lancet.
London: ROBERT HARDWICK, 192, Piccadilly.

SAMPSON LOW and CO.'S ILLUSTRATED SPECIMEN LIST of their NEW CHRISTMAS GIFT-BOOKS will be sent to any address post-free on receipt of six stamps.—14, Ludgate-hill.—Dec. 1, 1864.

MDME. VALERY'S NEOLIN HAIR WASH, for infallibly imparting to Grey Hair its natural colour in two or three weeks. In proof, Mdme V. requires no payment until successful in those cases treated by herself. In bottles, 7s. 6d.; packed for the country, 8s. 6d. See Mdme. Valery's "Treatise on the Hair," post-free, 1s.—86, Wigmore-street, Cavendish-square, W.

LOVE and KISSES.—PIESSE and LUBIN have made several NEW PERFUMES for the festive season:—Love and Kisses, the Congress of Flowers, the Sandringham Bouquet, "The rose looks fair, but fairer we it deem for that sweet odour which doth in it live." Three bottles, in an appropriate case, very pretty, 10s. A sample of any perfume, 2s. 6d.—Laboratory of Flowers, 2, New Bond-street, London.

"NUTS TO CRACK."—PIESSE and LUBIN'S new and pretty CONCETTS for evening parties, scent crackers, perfume bonbons, scented shells, scenting pens. The walnut and the cracker contain a model bottle of scent, Stolen Kisses, Ever-sweet, &c., a snap, and a new motto. 4s. per dozen; 12 dozen delivered free anywhere for 40s.—No. 2, New Bond-street.

CHRISTMAS PRESENTS for all who court the GAY and FESTIVE SCENES.
ROWLANDS' MACASSAR OIL,
an improver and beautifier of the Hair beyond all precedent.
ROWLANDS' KALYDOR,
for imparting a radiant bloom to the Complexion, and a softness and delicacy to the Hands, Arms, and Neck.
ROWLANDS' ODONTO,
or Pearl Dentifrice, for giving a pearl-like whiteness to the Teeth and a pleasing fragrance to the Breath.
Sold at 20, Hatton-garden; and by Chemists and Perfumers.
Ask for "Rowlands" articles.

NAPOLEON PRICE'S REGISTERED GOLDEN OIL is the only article that really possesses nutritious virtues for promoting a luxuriant growth of the human hair. Beware of an imitation. The genuine is sold by the sole proprietors, N. Price and Co., 27, Old Bond-st., 3s. 6d., 5s., 7s., and 10s.

HAIR CURLING FLUID.—248, High Holborn, London.—ALEX. ROSS'S CURLING FLUID lifer producing immediately a graceful curl to either ladies' or gentlemen's hair. 3s. 6d. and 10s. 6d., or per post for 54 and 144 stamps.

BAY RUM, superior to all other preparations for PRODUCING HAIR, and preventing it from falling off or turning grey. Prepared by UNWIN and ALBERT, 24, Piccadilly, in bottles, 3s. 6d., 5s. 6d., and 10s. 6d.

TO THE LADIES OF ENGLAND.—Miss TALBOT, thirty years Lady's Maid in the highest circles of England, Paris, and Spain, will forward, on receipt of thirty stamps, full directions in the new and beautiful art of getting-up the FACE and EYES in the most brilliant style, with other recipes for the Toilette, standing unrivalled. Address, Miss Talbot, Folkingham, Lincolnshire.

HAIR DESTROYER.—248, High Holborn. ALEX. ROSS'S DEPILATORY removes, without effect to the skin, superfluous hair from the face, neck, and arms. 3s. 6d., sent the same day as ordered for 54 stamps.

NOTICE.—PROFESSOR BROWNE respectfully invites Ladies and Gentlemen to an inspection of his Stock of Head-dresses, Perukes, Scalps, and Ornamental Hair of every design, suited to the present fashion, at his well-known Establishment, 47, Fenchurch-street, City. Specimens can also be seen in the Animal Production Department of the South Kensington Museum, Case 278. Material and workmanship guaranteed of the first quality. For self-measurement, see "Punch."

A DELIGHTFUL FRAGRANCE and a delicate Skin by using the celebrated UNITED SERVICE SOAP TABLETS, 4d. and 6d. each. Manufactured by J. C. and J. FIELD, Upper Marsh, Lambeth. Sold everywhere.

CANDLES.—Her Majesty's Government use FIELDS' PATENT PARAFFINE CANDLES. Sold everywhere, but see that "J. C. and J. Field" is on each packet. Wholesale at the Works, Upper Marsh, Lambeth.

PURVEYORS TO H.R.H. THE PRINCESS OF WALES.
GLENFIELD PATENT STARCH, used in the Royal Laundry, and Awarded the Prize Medal, 1862.

GUTTER NO MORE.—The NOZZOLETTE for the Prevention of Candles Guttering, 1s. and 1s. 6d., can be obtained of all Chandlers and Ironmongers. An Illustrated Prospectus of the same can be had on receipt of postage-stamp. Inventors and Patentees, STEANE BROTHERS and CO., Brixton, London.

DR. STOLBERG'S VOICE LOZENGE is used by the first artists for imparting vigour and tone to the voice and effectually relieving sore throat, hoarseness, &c. Testimonials from Grisi, Labische, &c.—Sold by all Chemists.

TEETH AND PAINLESS DENTISTRY. Messrs. LEWIN, MOSELY, and SONS, 30, Berners-street, Oxford-street, and 448, Strand (opposite Charing-cross Railway Station). Established 1820. These Teeth are cheaper, more durable, natural, and comfortable, than any yet produced. Consultation Free. For the efficacy, utility, and success of this system, vide "Lancet." No connection with anyone of the same name.

LADIES NURSING.—ELAM'S Nursing Nipples, Breast Pumps, Gum Bottles, Feeding Bottles, Abdominal Supporters, Improved Enemas, Nursery Lamps, Waterproof Sheeting, Nursing Aprons, &c. Catalogue sent free. 93, New-street.

NEW MUSIC.

ROBERT COCKS and CO.'S LIST:—
THE FIRESIDE ALBUM of DANCE MUSIC, for Piano, by Adam Wright. With an elegant Titlepage. 5s.
THE DAVENPORT QUADRILLES. Piano Solo. By Stephen Glover. Finely Illustrated. 3s.
THE TRUE FRIENDS' QUADRILLE, Piano Solo, 3s.; Duet, 4s. The Happy Family Quadrille, Solo and Duet, 3s. and 4s. And the Holiday Quadrille, 3s. and 4s. All by Stephen Glover.
THE LITTLE PRINCE QUADRILLE. For Piano. Solo, beautifully Illustrated, 4s.; Duet, 4s.
CHOICE MUSICAL PRESENT.—Sacred Music for Sunday Evenings, intended chiefly for the use of Schools and Families. Edited and arranged by G. F. West. Price 4s., elegantly illuminated.
HILDA'S ANSWER. Song. By S. J. Reilly. Illustrated. 2s. 6d.
SPIRIT OF DREAMS. Song. By S. J. Reilley. Illustrated. 2s. 6d.
JENNY OF THE MILL. Song by Mdme. Lemmens-Sherrington. 3s.; for Piano, 3s.
O, LOVE MY WILLIE. Song. By Miss M. Lindsay (Mrs. J. W. Bliss). Poetry by Miss Jean Ingelow. 2s. 6d.
RUCKEN'S CHANT DU BIVOUAC. For Piano. By E. Ketterer. 3s. A pianoforte gem.
IN SEARCH OF THE PRIMROSE (W. T. Wrighton). For Piano. By Brinley Richards. 3s.
THE FANCY FAIR Polka. By A. Wright. Finely Illustrated. 3s. 6d.
HAPPY BE THY DREAMS. Song, with complete success, by the C. C. C. Christy Minstrels. 2s. 6d.
G. F. WEST'S JERUSALEM THE GOLDEN, and 17 other arrangements for Piano, fingered throughout. Each 2s. 6d.
LIST of 400 VOLUMES for PRESENTS, gratis and post-free.
ROBERT COCKS and CO.'S improved TRICHORD PIANETTE, French Model. Full Compass. In walnut or rosewood, £25.
6, New Burlington-street, London, W.
Agents for India, Mesars. BURKINYOUNG and Co., Calcutta.

THE STREETS OF PARIS. Quadrille, for Piano. By CHARLES ARNOLD. Elegantly illustrated. 3s. Duet, 4s.—London: ROBERT COCKS & CO., New Burlington-st., W.

THE BROWN, JONES, and ROBINSON POLKA. Composed and dedicated to them and their Friends by One of the Family. 3s.
London: ROBERT COCKS and CO., New Burlington-street.

THERE IS NO LOVE LIKE A MOTHER'S. New Song. By STEPHEN GLOVER. Price 2s. 6d.
"There is no love like a mother's,
We may seek for it in vain.
Tho' we may be loved by others,
Love like hers ne'er comes again."
BREWER and CO., 23, Bishopsgate-street Within.

WINTER NIGHT. Words by J. E. CARPENTER; Music by STEPHEN GLOVER. A most telling and appropriate Song for the approaching festive season. Price 2s. 6d.—London: BREWER and CO., 23, Bishopsgate-st. Within.

NEW AND ADMIRED VOCAL DUETS BY STEPHEN GLOVER.

The Merry New-Year's Bells	3s. 6d.
The Return of the Swallows	3s. 6d.
The Gleaners	3s. 6d.
Down by the Avon's flowing stream	3s. 6d.
Sunshine and Shadow	3s. 6d.
Friendly Voices	3s. 6d.
Mother, can this the glory be?	3s. 6d.
The Fairies' Serenade	3s. 6d.
Slowly and softly music should flow	2s. 6d.
Oh! ever thus from childhood's hour	2s. 6d.
Our barque is on the Rhine	2s. 6d.
Voice of the summer wind	2s. 6d.
Two merry Alpine maids	2s. 6d.
Let us gather bright flowers	2s. 6d.
Let us dance on the sands	2s. 6d.
In the starlight	2s. 6d.
The Cuckoo	3s. 6d.
We come from fairy bowers	3s. 6d.

To be had of all Musicsellers.
London: BREWER and CO., 23, Bishopsgate-street Within.

EARLY FLOWERS. Just published. BRINLEY RICHARDS' transcription of Eulenstein's popular ballad, "O, give to me those early flowers." Price 3s.
London: BREWER and CO., 23, Bishopsgate-street Within.

JEANNE.—By ADRIEN TALEXY. "A most brilliant and effective fantasia on Sims Reeves's favourite ballad, 'My Pretty Jane.'" Price 3s.
BREWER and CO., 23, Bishopsgate-street Within.

GEORGE LINLEY'S JUVENILE ALBUM. Containing 51 Nursery Songs, adapted to familiar tunes, with four Illustrations. Elegantly bound for presentation. Price 6s.
BREWER and CO., 23, Bishopsgate-street Within.

THE DEATH OF STONEWALL JACKSON. New descriptive Song. Song with immense success by Miss Constance. Illustrated with Portrait of the Hero. Price 2s. 6d.
BREWER and CO., 23, Bishopsgate-street Within.

LITTLE BOY BLUE QUADRILLES, on Melodies from George Linley's "Nursery Rhymes," arranged by Stephen Glover. Characteristically illustrated by Brandard. Price 3s.
London: BREWER and CO., 23, Bishopsgate-street Within.

ILLUSTRATION POETIQUE. Transcription from Donizetti's opera "Belisario." By J. ASCHER. Elaborately worked out in the hands of an advanced performer, would be most effective.
London: BREWER and CO., 23, Bishopsgate-street Within.

THE LAST NEW GALOP.
THE TALLY HO. Composed by J. P. CLARKE. Illustrated. Price 3s.
London: BREWER and CO., 23, Bishopsgate-street Within.

MENDELSSOHN'S SONGS WITHOUT WORDS. The Six Books complete, with Portrait of the Composer, elegantly bound for presentation, price 15s. 6d.
London: BREWER and CO., 23, Bishopsgate-street Within.

THE BROOK. Nocturne. By E. L. HIME, Composer of "Parfait Amour," "Queen of Hearts," "Mazurka de Salon," &c. Sent for 18 stamps. A charming piece.
DUFF and HODGSON, 20, Oxford-street.

THE GOOD-BYE AT THE DOOR, for Piano. By STEPHEN GLOVER. Sent for 18 stamps. A brilliant, easy, and effective transcription of this beautiful song.
DUFF and HODGSON, 20, Oxford-street.

NEW SONG—"HOME ONCE MORE." Composed by STEPHEN GLOVER. Sent for fifteen stamps. This ballad, by the composer of the celebrated "Good-bye at the door," will be equally popular with that decided favourite, as it is both pleasing and attractive.—DUFF and HODGSON, 20, Oxford-st.

PARFAIT AMOUR. Romance for Piano. By E. L. HIME. Played by Master Willie Pape before the Prince and Princess of Wales at Marlborough House. "One of the most exquisite romances we have ever heard."—Review. Sent for 15 stamps.—DUFF and HODGSON, 20, Oxford-street.

NEW MUSIC, published by ADDISON and LUCAS, 210, Regent-street.

ON A SWEET LOVELY ISLE. By GEORGE LINLEY. Price 2s. 6d.

THEY KNOW NOT MY HEART. By GEORGE LINLEY. Price 2s. 6d.

AT THE WINDOW. By VIRGINIA GABRIEL. In E Minor and G Minor. Price 3s.

SINGING THROUGH THE RAIN. By HENRY SMART. In F and D. Price 3s.

THE SANS SOUCI QUADRILLES. By JAMES CASSIDY. Price 4s.

THE SURPRISE GALOP. By JAMES CASSIDY. Price 3s.

EILY AROON VALSE. By JAMES CASSIDY. Price 4s.

INVITATION GALOP. By JAMES CASSIDY. Price 3s.

MUSIC HALF PRICE and Post-free. Ostmann's New and Valuable Catalogue of all the most popular Music of every Composer and Publisher, post-free, 6d.
OETZMANN and Co., 27, Baker-street, Portman-square, London, W.

NEW MUSIC.

A CHRISTMAS PIECE, by BRINLEY RICHARDS, on his celebrated Christmas Chimes, "What Bells are those so soft and clear?" Illustrated. Pianoforte Solo, 3s.; Duet, 4s.—A. HAMMOND and Co., 214, Regent-street.

NEARER, MY GOD, TO THEE. Pianoforte Arrangement of this beautiful Hymn by BRINLEY RICHARDS. Pianoforte Solo, 3s.; Duet, 4s.—A. HAMMOND and Co., 214, Regent-street. Post-free at half price.

JERUSALEM THE GOLDEN, the celebrated Hymn, arranged (with permission of the Bishop of Argyle) as a Pianoforte Solo by BRINLEY RICHARDS. Price 3s.; Duet, 4s.—A. HAMMOND and Co. (Jullien's), 214, Regent-street.

ET BONDEBRYLLUP, with English words. Welcome Home the Bride, price 3s. 6d.; The Wedding Ring, price 2s. 6d. Both sung by the Danish Singers at Jullien's Concerts.
A. HAMMOND and Co., (Jullien's), 214, Regent-street.

ET BONDEBRYLLUP. Arranged as a Pianoforte Piece by ADRIEN TALEXY. Price 3s. This beautiful melody was nightly encored at Jullien's Concerts.
A. HAMMOND and Co., 214, Regent-street.

BONDEBRYLLUP GALOP. By PIERRE CALKIN. Embellished with a Photograph of the three Danish Vocalists. Price 3s. Post-free at half-price.
A. HAMMOND and Co. (Jullien), 214, Regent-street.

THOSE EVENING BELLS.—Just published, a new arrangement of this beautiful Melody. By BRINLEY RICHARDS. Price 3s.; Duet, 4s.—A. HAMMOND and CO. (late Jullien), No. 214, Regent-street. All music at half price.

BEN LOMOND WALTZES. By MOSCA. Great Success at Jullien's Concerts. Performed nightly. Beautifully Illustrated. Price 4s.—A. HAMMOND and CO. (Jullien's), 214, Regent-street.

GUNGL'S CELEBRATED GERMAN VALSES—Soldaten Lieder, Amoretten Tanze, Abschied Von Munchen, Julien Tanze, and Grafenberger. Solo, 4s.; Duets, 4s.—A. HAMMOND and CO., 214, Regent-street.

DEDICATED, BY SPECIAL PERMISSION, TO HER ROYAL HIGHNESS THE PRINCESS OF WALES.
LITTLE SONGS FOR ME TO SING, Set to Music by HENRY LESLIE, and Illustrated with Seven Original Drawings by JOHN EVERETT MILLAIS, R.A. Handsomely printed on thick tinted paper, and elegantly bound in gilt cloth, price 6s.
CASSELL, PETTER, and GALPIN, London; and all Booksellers in town and country.

INDIAN PIANOFORTE.—CRAMER and CO. (Limited) manufacture for India a superior COTTAGE PIANOFORTE, in solid mahogany, with metallic bracings, and all other appliances necessary to resist the effect of extreme climates. Unusual skill and attention are bestowed upon the manufacture of these instruments, which, for their excellent quality of tone and durability, have obtained the highest commendations. Cramer and Co. deliver these instruments f. o. b., packed in cases lined with zinc, at any home port, for 50 guineas. Size:—Height, 3 ft. 11½ in.; width, 4 ft. 4½ in.; depth, 2 ft. 1½ in.
Pianoforte Gallery, 207 and 209, Regent-street, London.

PIANOFORTE RENOVATION.—CRAMER and CO. repair and renew the mechanism of pianofortes worn out by years of constant practice. Cramer and Co. guarantee that, if originally good, the instrument will be restored to great freshness of tone, and in other respects made perfectly satisfactory. Cramer and Co. give estimates of cost.—Pianoforte Gallery (the largest in Europe), 207 and 209, Regent-street.

CRAMER and CO.'S ARTIST'S CONCERTINAS, selected by Mr. Richard Blagrove. (13 to 16 guineas.)
201, Regent-street.

CRAMER and CO.'S FOUR-GUINEA CONCERTINA.
The best Cheap Instrument yet produced.
201, Regent-street.

CRAMER and CO. (Limited) LET on HIRE the following PIANOFORTES for three years, after which, and without any further payment whatever, the Instrument becomes the property of the hirer:—

24-guinea, 7-Stop, in Oak, Rosewood, or Walnut	2 guineas per quarter.
36-guinea, 11-Stop, Oak, Rosewood, or Walnut	3 guineas per quarter.
48-guinea, 13-Stop, Oak, Rosewood, or Walnut	4 guineas per quarter.
60-guinea, 19-Stop, Oak, Rosewood, or Walnut	5 guineas per quarter.

Every Instrument is warranted, by Dubois, of Paris, and of the very best manufacture.
Quarterly payments are required.
PIANOFORTE GALLERY
(the Largest in Europe),
207 and 209, Regent-street, W.

CRAMER and CO. (Limited) let on Hire the following Harmoniums for three years, after which, and without any further payment whatever, the Instrument becomes the property of the hirer:—

24-guinea, 7-Stop, in Oak, Rosewood, or Walnut	2 guineas per quarter.
36-guinea, 11-Stop, Oak, Rosewood, or Walnut	3 guineas per quarter.
48-guinea, 13-Stop, Oak, Rosewood, or Walnut	4 guineas per quarter.
60-guinea, 19-Stop, Oak, Rosewood, or Walnut	5 guineas per quarter.

Every Instrument is warranted, by Dubois, of Paris, and of the very best manufacture.
Quarterly payments are required.
HARMONIUM GALLERY,
201, Regent-street, W.

PIANOFORTES, NEW, by Broadwood, Collard, or Erard, for SALE or HIRE, at CRAMER'S PIANOFORTE GALLERY (the largest in Europe), 207 and 209, Regent-street.

CRAMER'S ENGLISH PIANETTE, 22 guineas. Cramer and Co. manufacture this capital small instrument. It has all the regulation of the best Pianoforte—check action, solid touch, agreeable tone. The case is of polished ash or pine. In practising on this Pianoforte the fingers of the player will be strengthened much more rapidly than on an old instrument loose in the key and worn in the hammer. In rosewood or walnut, 26 and 28 guineas.
Purchasers are particularly requested to observe that this instrument has not the common or single action, but the double or check action; and that Cramer and Co. were the original manufacturers.

MUSICAL BOXES for CHRISTMAS PRESENTS.—BOOSEY and CO. beg to announce the arrival of a large supply of MUSICAL BOXES from the celebrated Nicole, of Geneva, made expressly to their order, and containing all the newest and most popular music of the day, including selections from "Faust," &c. Lists upon application.—24, Holles-street, W.

PIANOFORTES.—OETZMANN and PLUMB'S New Pianette is acknowledged the best and cheapest in Europe, about two thirds the price of the much-advertised French pianos. Can be had for twelve months on trial. One in the site box marked with price; plain woods cheaper.
Patentees, 151, Regent-street.

PIANOFORTES.—OETZMANN and PLUMB let on hire their new Pianettes, in walnut or rosewood, £2 2s. per quarter; their elegant drawing-room Pianoforte, 7 octaves, £3 3s. per quarter, registered keyboard; more expensive instruments equally moderate; after which the instrument becomes the property of the hirer. These Pianofortes will be found to excel anything yet offered to the public. They can be obtained upon the same terms of all the respectable Musicsellers in the United Kingdom.—151, Regent-street.

HARMONIUMS.—OETZMANN and PLUMB have all descriptions of Alexandre's, being the best acknowledged harmonium manufacturer in the world. 5 oct., in oak case, hire at 6s. per month; and a very nice 4 oct., suitable for schools, £4 purchase. 5, 7, 9, 11, 16 stops can be had either on hire for a number of years or purchase at moderate prices.—151, Regent-street. The only address.

LARGE SALE of SECONDHAND PIANOFORTES from £12 upwards. Seldom such an opportunity occurs for purchasing a good, warranted Pianoforte at such a low price.—OETZMANN and PLUMB, 151, Regent-street.

MUSICAL BOX DÉPOT for the Sale of NICOLE'S celebrated Musical Instruments is REMOVED from 54 to 11 and 12, Cornhill, London. A large consignment of all sizes, from Geneva, has arrived. Lists of Tunes and Prices gratis and post-free.

THE PARLOUR PIANOFORTE, 25 guineas. OETZMANN and CO., 27, Baker-street, manufacture this very excellent Pianoforte with metallic plates, registered keyboard, full compass of seven octaves, and every recent improvement, and guarantee them, for tone, touch, and durability, to equal others usually sold at a much higher price. Drawings sent post-free.—Oetzmann and Co., 27, Baker-street, Portman-square.

HARMONIUMS FOR HIRE at CHAPPELL'S.—ALEXANDRE'S best Instruments:—

	Per Month.
No. 1 and 2. One Stop	10s. 6d.
3. Three Stops	12s. 0d.
4. Five Stops	15s. 0d.
5. Ten Stops	21s. 0d.
6. Fourteen Stops	26s. 0d.
9. Ten Stops, Percussion Action	25s. 0d.
10. Fourteen Stops	31s. 6d.
11. Fourteen Stops	35s. 0d.
12. Fifteen Stops	42s. 0d.
13. Eight Stops, Two Keyboards	35s. 0d.
14. Twenty-two Stops	42s. 0d.
DRAWING-ROOM MODELS.	
No. 1. Three Stops, Percussion and Knee Swells	21s. 0d.
2. Eight Stops	31s. 6d.
3. Sixteen Stops	42s. 0d.

N.B. A considerable reduction from the above charges on Instruments taken by the year.

In the case of parties purchasing and paying for an Instrument within six months from the time of hiring, the amount due for hire will be given up in lieu of discount for ready money.

Chappell and Co., 50, New Bond-street.

BROADWOOD and COLLARD, COTTAGE PIANOFORTES.

A number of these instruments, just returned from hire and nearly as good as new, at £35 each. Also, Erard's Oblique Cottages (80-guinea instruments), from £40 to £50, at

CHAPPELL'S, 50, New Bond-street.

CHAPPELL'S FOREIGN PIANINO (the only Pianino to which the Prize Medal was awarded).—A very elegant Pianoforte, of small size, the full compass, check action, and most perfect touch, admirably adapted to Small Rooms, Yachts, Boudoirs, &c. Warranted to keep in tune and to be the best and cheapest Pianoforte, with check action and all the latest improvements.

Price, in mahogany, rosewood, or walnut, 25 and 26 guineas. A great variety may be seen at

Chappell and Co.'s, 50, New Bond-street.

CHAPPELL and CO.'S ENGLISH MODEL COTTAGE PIANOFORTES.—To amateurs preferring the pure English tone of the Broadwood or Collard quality, the English Model will be found the most perfectly satisfactory instrument, at a moderate price. The action is of the same simple description as the above makers', and therefore especially adapted to the country, where the more complicated actions are objectionable to many of the tuners. In elegant rosewood case, with full fret, similar in every respect to other instruments at 50 guineas, price 35 guineas; in walnut, 40 guineas.

Chappell and Co., 50, New Bond-street.

BROADWOOD, COLLARD, and ERARD. The best Pianofortes of every description, including all the newest kinds by those celebrated makers, may be tried side by side (and hired with option of purchase) at the new Show-rooms of

CHAPPELL and CO., 50, New Bond-street.

CHAPPELL'S TWENTY-GUINEA PIANOFORTE, in solid mahogany or plain walnut, the best English manufacture, with perfect check action, the full compass, and all the latest improvements. Messrs. Chappell strongly recommend this instrument as superior to any other pianoforte at or about the same price, whether new or second-hand.

50, New Bond-street.

ALEXANDRE'S DRAWING-ROOM MODEL HARMONIUM, the best that can be made, price 60 guineas; other varieties at 25 and 35 guineas. Illustrated Catalogues and Pianofortes and Harmoniums upon application to

CHAPPELL and CO., 50, New Bond-street.

SIX-GUINEA HARMONIUM, by ALEXANDRE, with five octaves, two footboards, and in oak case. These instruments are lower in price and superior to all other cheap Harmoniums. Descriptive lists on application to

CHAPPELL and CO., 50, New Bond-street.

SECONDHAND HARMONIUMS, by ALEXANDRE, nearly (if not quite) as good as new, at greatly-reduced prices, at CHAPPELL'S, 50, New Bond-street.

ALEXANDRE'S PRIZE EXHIBITION MODEL HARMONIUM, for the CHURCH, 13 stops, 4 rows of vibrators, and Venetian swell, worked by the heel of the right foot, in oak cases, 52 guineas. A large assortment may be always seen at CHAPPELL and CO.'S, 50, New Bond-street.

PIANOFORTES FOR HIRE, at BOOSEY and CO.'S, 24, Holles-street.

BOOSEY and CO.'S MINIATURE PIANO, price 17 guineas, in a Walnut case, full compass. This instrument is confidently recommended as the best cheap Piano before the public. The touch and tone are alike excellent, and the workmanship is of the best description.—Holles-street.

BOOSEY and CO.'S 25-GUINEA PIANO is in a highly-finished, elegant case, with every modern improvement and suitable for any drawing-room. The touch is elastic and the tone of that pure, rich quality that especially distinguishes first-class English pianos.—Holles-street.

BOOSEY and CO.'S 35-GUINEA PIANO is a model Cottage English Piano, and no better can be desired. It is in a richly-ornamented case, has the registered keyboard, as well as the new grand compass of seven octaves.

BOOSEY and CO.'S SIX-GUINEA HARMONIUM (The Cottage) has a soft and agreeable tone, suitable for a small room.—Boosey and Co., Holles-street.

BOOSEY and CO.'S TEN-GUINEA HARMONIUM (The School) has a rich, full tone, suitable for class-singing or a school-room.—Boosey and Co., Holles-street.

BOOSEY and CO.'S CHURCH HARMONIUMS, at 20, 25, 30, and 40 guineas, are very powerful instruments, and suitable for places of worship. Catalogues of all Harmoniums upon application.—Holles-street.

CASE'S ENGLISH CONCERTINAS, which still maintain their unrivalled reputation, possess a rapid speech, good quality of tone, and remain longer in tune than other Concertinas. Prices, 4 to 12 guineas.—BOOSEY and CO., Holles-st.

PRATTEN'S SEVEN-GUINEA PERFECTED CYLINDER FLUTE, old system of fingering. This instrument, the result of many years' experiments, possesses all the advantages of the cylinder flute on Boehm's and other principles, without changing the familiar fingering of the old eight-keyed flute; in addition to which, through Mr. Pratten's ingenious improvements in its construction, the manufacturers are enabled to produce this instrument at one third of the expense of any cylinder flute hitherto sold. An illustrated Prospectus may be had on application to the manufacturers,

BOOSEY and CO., 24, Holles-street, W.

PIANOS FOR HIRE.—CARRIAGE-FREE, with option of Purchase. Convenient terms, any period. The largest assortment in London of every description and price. PLACHET (Maker to the Queen), 73, Bishopsgate-st. Within, E.C.

SLACKS' SILVER ELECTRO-PLATE is equal in wear to sterling silver.

	Per Dozen. £ s. d.	Strong. £ s. d.	Ivory Table Knives, full size, Balance Handles, First Quality.	Per Doz. £ s. d.
Table Forks	1 10 0	and 1 16 0		
Dessert Ditto	1 0 0	„ 1 10 0	Table Knives	1 2 0
Table Spoons	1 10 0	„ 1 18 0	Dessert Knives	0 15 6
Dessert Ditto	1 0 0	„ 1 10 0	Carvers (per pair)	0 6 9
Tea Spoons	0 12 0	„ 0 18 0	Kitchen Knives & Forks	0 8 6

Catalogues gratis or post-free. Orders carriage-free by rail.

Richard and John Slack, 336, Strand, London. Established 1818.

FOUR THOUSAND BEAUTIFUL JAPANESE HAND-SCREENS, One Shilling each, and a great variety of Chinese and Japanese articles for Christmas Presents.—Oriental Warehouse, 170, Regent-street; India Shawl Warehouse, Nos. 171, 173, 175.—FARMER and ROGERS.

ORNAMENTS for the DRAWING-ROOM, &c.—An Extensive Assortment of Alabaster, Marble, Bronze, and other Ornaments, Manufactured and Imported by

J. TENNANT, 149, Strand, W.C.

TRELOAR'S COCOANUT MATTING, as supplied to Her Majesty's Palaces and Public Buildings.

10, Ludgate-hill, London.

TRELOAR'S KAMPTULICON FLOOR CLOTH, Manufacturer's Warehouse,

10, Ludgate-hill, London.

HEAL and SON'S EIDERDOWN QUILTS, from 1 guinea to 10 guineas.—Also GOOSEDOWN QUILTS, from 8s. 6d. to 24s. List of prices and sizes sent free by post. Heal and Son's Illustrated Catalogue of Bedsteads and Priced List of Bedding, also sent post-free.

196, Tottenham-court-road, W.

NEW and SECONDHAND FURNITURE. BALLS, FORMAN, and CO., 170, Oxford-street, have twenty large ware-rooms, with every description of serviceable Furniture, marked in plain figures. Furniture purchased or exchanged.

MESSRS. JAY, MOURNING SILK MERCERS, TO HER MAJESTY THE QUEEN, H.R.H. the Princess of Wales, H.R.H. the Duchess of Cambridge.

London General Mourning Warehouse, 247, 249, 251, Regent-street.

BLACK SILKS.—The great advance in price of Raw or Unwoven Silk must of necessity increase the value of all Manufactured Silks! Messrs. JAY are, however, through their large purchases at the period of late commercial crisis, at present able to supply every class of Black Silks at a cost unaffected by any fluctuation in the silk market.

JAYS',

The London General Mourning Warehouse, 247, 249, 251, Regent-street.

PARIS FASHIONS.—Messrs. JAY have made arrangements with the First Houses in Paris to transmit to them, at regular intervals, the most minute alteration in the French fashion, with patterns of every novelty in dress which French ingenuity may suggest.

The London General Mourning Warehouse, 247, 249, and 251, Regent-street.

VELVET MANTLES OF FRENCH PATTERN.—Messrs. JAY have a few beautiful Silk Velvet Mantles, imported by them for patterns, which they are prepared to sell at a reduction from their original cost.

JAYS',

The London General Mourning Warehouse, 247, 249, 251, Regent-street.

EVENING DRESS.—Ladies requiring Ornaments for Coiffure and Evening Wear will find, on inquiry at Messrs. JAYS', some of the newest and most elegant designs, in strict harmony with Parisian Fashions, but which are always publicly exhibited in their Show-rooms.

The London General Mourning Warehouse, 247, 249, and 251, Regent-street.

BLACK NET EVENING DRESSES. Messrs. JAY have a New and most Fashionable Assortment of Made-up Skirts for Evening Wear, suitable for ladies who are in mourning, or for those who wear black from choice.

Bodices are also made up by experienced Dressmakers, if required, in a few hours.

The London General Mourning Warehouse, 247, 249, 251, Regent-street.

JAYS'.

MORNING DRESSES. Linsey, Droguet, Reps, Serge, and all other materials suitable for the present season, cut from the piece, or made up, if required, for immediate wear, at

JAYS',

247, 249, 251, Regent-street.

COLLARS, SLEEVES, JACKETS, for Evening Wear; PETTICOATS, &c.,

Messrs. JAY have one Department in their Establishment set apart entirely for the above articles of dress.

The London General Mourning Warehouse, 247, 249, and 251, Regent-street.

JAYS'

FAMILY MOURNING.

Messrs. JAY

would respectfully announce that

GREAT ECONOMY IS EFFECTED

by purchasing Mourning at their Establishment,

247 and 249, Regent-street,

their Stock of

Family Mourning,

being

THE LARGEST IN EUROPE.

Though Messrs. Jay professedly keep the

BEST ARTICLES

for Mourning and Half-Mourning,

AT ALL TIMES THE CHEAPEST,

they supply a Complete Suit of Domestic Mourning

for 2½ guineas.

MOURNING COSTUME

of every description is kept ready made, and can be forwarded in Town or Country at a moment's notice.

The most reasonable prices are charged, and the wear of every article is guaranteed.

The London

General Mourning Warehouse,

Regent-street (next the Circus).

JAYS'.

BLACK NET EVENING DRESSES and FANCY TARLATANS, very new and elegant designs. Also, Head-dresses, Wreaths, Ornaments, Berthas, Canezous, &c., in the greatest variety,

at the New Show-rooms

of PETER ROBINSON'S

Court and General Mourning Warehouse,

256 to 262, Regent-street

(removed from 103 and 104, Oxford-street).

SKIRTS MADE UP.—In Elegant Variety. Black Silk Skirts, with fancy trimmings, or with Crape, embroidered or trimmed Silk Rep Skirts, Winseys, and other useful materials suited for present wear. Also White or Black Net Skirts for Evening Costume.

The New Address,

THE COURT AND GENERAL MOURNING WAREHOUSE,

256, 258, 260, 262, Regent-street, London,

PETER ROBINSON'S,

Removed from 103 and 104, Oxford-street.

CLOAKS, JACKETS, and BONNETS. The latest Paris Novelties, in very extensive variety, are now being exhibited in the New Show-rooms at PETER ROBINSON'S,

THE COURT AND GENERAL MOURNING WAREHOUSE,

256, 258, 260, 262, Regent-street.

Removed from 103 and 104, Oxford-street.

FAMILY MOURNING. Families requiring Mourning are respectfully informed that Orders to any extent can be supplied with the greatest expedition and punctuality and with the strictest economy.

Goods are forwarded to any part of London or the country (free of expense) for selection, accompanied, if necessary, by a superior fitting Dressmaker.

Address, PETER ROBINSON,

COURT AND FAMILY MOURNING WAREHOUSE,

256 to 260, Regent-street, London.

Removed from 103 and 104, Oxford-street.

BLACK SILKS.—A SPECIALTY FOR BLACK SILKS.

PETER ROBINSON has just received from Lyons several cases of superior makes of Black Silks, which can be well recommended, comprising

Black Glacé, from 35s. to 5 guineas the Dress of 14 yards.
Black Poult de Soie, 56s. to 7 guineas Dress of 14 yards.
Black Gros de Suez, 56s. to 5 guineas Dress of 14 yards.
Black Gros d'Ecosse, 63s. to 6 guineas Dress of 14 yards.
Black Royal, 63s. to 7 guineas Dress of 14 yards.
Cable Cord (very rich), 8 to 10 guineas (new make).
Black Rade, 70s. to 7 guineas Dress of 14 yards.
Black Parathea, from 50s. to 7 guineas Dress of 14 yards.
Black Clerical Silk, from 5s. to 15s. 6d. per yard.
Black Moire Antique, from 4½ to 10 guineas Dress.

Or cut by the yard in any lengths.

Patterns free on application.

The New Address,

PETER ROBINSON,

BLACK SILK MERCER,

Court and General Mourning Warehouse,

256, 258, 260, and 262, Regent-street, London.

THE NEW TYROLESE BELTS, without which no Lady is dressed. A Rich Black Velvet Embroidered Belt, with elegant enamelled Buckle, to fit any waist, and which are now worn with any dress, forwarded to any part of the United Kingdom on receipt of 7s. 9d.—E. SALE, 17, Westbourne-grove, London, W. Orders not accompanied by a remittance will not be executed.

ROYAL SCOTCH WAREHOUSE, London,

SCOTT ADIE, 115, Regent-street.

Entrance at the Corner of Vigo-street only.

INDIA, China, French, Paisley, Norwich, and Fancy SHAWLS, from 15s. to 200 guineas.—FARMER and ROGERS are now prepared with all the New Fashions in Shawls, Cloaks, and Dresses for autumn and winter, and request attention to a large lot of handsome French Cashmere long shawls at five guineas each, being a considerable reduction from the regular price.—171, 173, 175, and 179, Regent-street, W.

THE MOUNT ST. BERNARD CLOAK, elegant in shape, and by far the most agreeable and comfortable fabric ever produced for an autumn and winter cloak, can be purchased only of FARMER and ROGERS. Illustrations and prices sent free by post.—171, 173, 175, and 179, Regent-street, W.

G. POLAND and SON, FUR MANUFACTURERS, 90, Oxford-street. The oldest established in London. Rich Fur Seal Mantles; Velvet and Cloth Cloaks lined and trimmed with fur; Fur Wrappers, Coats, Rugs, &c.

IRISH LINENS.—JAMES LINDSAY and CO., Belfast, will forward, carriage-free, at manufacturers' prices, Damask Table Linens, Family Linens, Sheetings, Pillow Linens, Diapers, Glass Cloths, Towellings, Cambric and Lawn Handkerchiefs, &c. Patterns, with price-list, post-free.

NEW WINTER SILKS.

Tartans and Checks, from £1 7s. 6d. Dress of 14 yards.

Real Irish Poplins, in every clean and colouring.

Royal Italian Cords, Gros de Londres, Checks, Stripes, and Self-coloured Silks, in the new colours, from 2½ to 4½ guineas. Many of the above made expressly for young ladies' wear.

Patterns free.—PETER ROBINSON'S, 103 to 108, Oxford-street.

A PURCHASE OF

RICH FOREIGN SILKS, expressly for Dinner and Evening wear, from 2½ to 4½ guineas, remarkably good value.

Moire Antiques, in every colour, from 4½ guineas the Full Dress.

Patterns free.—PETER ROBINSON'S, 103 to 108, Oxford-street.

WINTER POPLINS (all Wool), very warm, at 27s. 6d. and at 35s. the Full Dress.

Tartan Silk Poplins, nearly every clan, 3 guineas.

Patterns free.—PETER ROBINSON, 103 to 108, Oxford-street, W.

Just received, Two decided Novelties for

RICH WINTER DRESSES.

The "Paris Silk Poplins," 2 guineas.

The "Lyons Silk Poplin" (reversible), 47s. 6d. Full Dress.

Can be had in Black, and an endless variety of brilliant colours.

Patterns free.—PETER ROBINSON, 103 to 108, Oxford-street.

A NEW FABRIC, FOR CHEAP AND USEFUL

WINTER DRESSES.

The Mexican Cloth, all Colours.

Checked, Striped, or Plain, 1½ to 6d. to 25s. Full Dress.

Patterns free.—PETER ROBINSON, 103 to 108, Oxford-street.

A PERFECTLY NEW SERIES OF COLOURINGS IN

REAL ABERDEEN WINCEYS, in every quality, at old prices.

A selection from upwards of 2000 pieces.

Patterns free.—PETER ROBINSON'S, 103 to 108, Oxford-street.

PLAIN, STRIPED, OR BROCHE

GRENADINES, suitable for Dinner, Evening, or Ball Dresses, from 16s. 6d. to 38s. 6d. Full Dress.

Washing Grenadines (pure white), 7s. 9d. to 14s. 9d. Full Dress.

Patterns free.—PETER ROBINSON'S, 103 to 108, Oxford-street, W.

ARRIVAL of WINTER FASHIONS. PETER ROBINSON'S Stock of Winter Mantles is now replete with every novelty in shape, style, and material. A rich and valuable collection of Velvet Mantles and Jackets, variously trimmed, at prices from 3 guineas upwards.

The beautiful woollen fabric Mont St. Bernard, Mont Cenis, Snowflake, Astracan, and various others equally admired, both in the mantle and jacket form, from 2 guineas upwards.

An immense choice of Jackets and Mantles made from woollen materials, manufactured last year, at from 21s. to 45s.

REAL SEAL PALETOTS.

Jackets, 27 inches at back	.. ..	7	guineas.
Paletots, 34 „	.. .. ..	8½	„
„ 37 „	.. .. ..	10	„

In great demand, the

SHREWSBURY WATERPROOF MANTLE, full large size, from 1 guinea.

Peter Robinson's reputation for OPERA MANTLES is this season well sustained, the Stock being larger and more varied than hitherto. Always on hand will be found

Opera Burnouses, from	.. ..	15s. 9d.
„ Rotondas	.. ..	21s. 0d.

Peter Robinson's "Illustrated Manual of Fashion," post-free on application.

103, 104, 105, 106, 107, 108, Oxford-street.

WINTER SHAWLS. PETER ROBINSON has concluded a purchase of nearly five hundred FRENCH CACHEMIRE TAPIS LONG SHAWLS, very fine goods, made expressly for this season's Paris market, a few of which have been sold at high prices. These Shawls are now marked 2½ and 3 guineas, much under present quotations. One of either or of both qualities sent anywhere on approval may be returned free if not approved.

Peter Robinson, 103 to 108, Oxford-street, W.

NEW LINEN WAREHOUSE, and GENERAL FURNISHING DEPARTMENT, at PETER ROBINSON'S,

103 to 108, Oxford-street, W.

The General Mourning Establishment,

Removed to

256 to 262, Regent-street

(late Hodge, Lowman, and Orchard's premises).

GREAT BARGAINS for CHRISTMAS PRESENTS.—1500 good, cheap, and useful Dresses now selling at little more than half price, from 8s. 9d. to 15s. 6d. the Extra Full Dress.—BAKER and CRISP, 198, Regent-street.

AS FINE AS HUMAN HAIR, Three for 1s., post-free, Invisible HAIR NETS, in any colour; the new Floss Silk Hair Nets, 1s. 6d.; Chenille ditto, 1s. 6d., 2s. Post-free for stamps.—BAKER and CRISP, 198, Regent-street, London.

THE NEW POPLIN DE SUEZ, in Black, White, Pink, Sky, Napoleon Cuir, Brown, Green, Violet, Mauve, Ophelia, Drab, Straw, &c. Plain, figured, and striped, 35s. 6d., £1 13s. 6d., and 2 guineas Full Dress. Patterns free.

BAKER and CRISP'S, 198, Regent-street, London.

THE MOST LADY-LIKE HEAD-DRESSES of the Season are new Velvet Coronets and Rosettes, in Scarlet, Black, Black and White, Green, Blue, Brown, Violet, &c. Coronets, 1s. 9d.; Rosettes and elegant streamers, with single rosette, 1s. 9d.; Double, 2s. 3d.; Treble, 3s. 6d. All post-free for stamps.

BAKER and CRISP, 198, Regent-street, London.

SILKS, 23s. 6d.—Patterns Free.—BAKER and CRISP have now some extraordinary bargains in Tartan, Striped, Checked, and Fancy Silks, from 23s. 6d. to 2 guineas the Full Dress.—198, Regent-street, London.

BLACK SILKS! BLACK SILKS! Rich, bright, wide, and durable Gros Grains, Glacés, Ducapes, and Cordel Black Silks, from 1 guinea to 3 guineas the Full Dress. Patterns free.—BAKER and CRISP, 198, Regent-street.

EVENING GRENADINES, 6s. 9d. Full Dress. Several hundred White and Coloured Grenadine and Tarlatan Dresses, from 6s. 9d. to 12s. 6d., the extra Full Dress. Patterns free.—BAKER and CRISP, 198, Regent-street, London.

1500 DOZEN SOILED FRENCH CAMBRIC HANDKERCHIEFS, Ladies' and Gentlemen's, at Half Price. Hemmed, Stitched, or Bordered, at 10s. 6d., 12s., and 1 guinea the dozen. Patterns free.

BAKER and CRISP, 198, Regent-street, London.

SALOMON'S STOCK.—BAKER and CRISP, having purchased the dress portions of the above stock, are now selling at less than half the original cost, the French Barèges, Challies, Grenadines, and other light fabrics, from 6s. 9d. Full Dress.—198, Regent-street, London.

GLOVES, GLOVES, GLOVES! Ladies and Gentlemen's.

The Best Alpine Kid, 1s. 6d.; the Best Brussels, 2s.;

Very Best Furs, 2s. 9d.

Sample Pair for two extra stamps, Black, White, or Coloured.

BAKER and CRISP, 198, Regent-street.

THIS SEASON'S FASHIONS in DRESS. Ladies and the public visiting London are respectfully invited to inspect our Stock, consisting of large assortments of the Latest Novelties in Dress, of British and Foreign Manufacture.

Rich durable and cheap Dress Silks, Millinery Silks, Velvets, Terries, and Satins,

Every new style in Mantles and Jackets, in Velvets, Astracans, and all the new materials.

Paisley and Wool Shawls in all the latest designs.

Aberdeen Winseys, from 12½d. per yard, wide width.

French Merinoes, in all the new colours, from 1s. 11½d., wide width.

Ribbons, Gloves, Hosiery, Trimmings, Haberdashery, &c.

Furs of every description sold in sets or separately.

Family and Complimentary Mourning.

Drapers, Milliners, and Dressmakers supplied with cut lengths at trade price.

Matching orders carefully and promptly attended to.

Patterns post-free.

Close on Saturdays at Four o'Clock.

JAMES SPENCE and CO., Wholesale and Retail Silk mercers, Drapers, &c., 77 and 78, St. Paul's-churchyard, London.

SANSFLECTUM JUPONS, 15s. 6d., 18s. 6d., and 21s.

"Wear admirably well."—Court Journal.

E. PHILPOTT, 37, Piccadilly.

ONDINA, or WAVED JUPONS, 18s. 6d. and 21s.

"The dress falls in graceful folds."—Morning Post.

"Let our wives and daughters, and their sons' wives and daughters, to a woman, patronise the patent Ondina."—Punch.

E. PHILPOTT, 37, Piccadilly.

EIDERDOWN PETTICOATS, very light and warm, and four yards round.

Puffed and Quilted in Black Silk	.. ..	35s.
„ „ Glacé Silk	.. ..	70s.
„ „ Satinette	.. ..	100s.

"Mr. Philpott is learned in the literature of the petticoat."—Le Follet.—Illustrations free.—E. PHILPOTT, 37, Piccadilly.

MOIRES ANTIQUES.—SEWELL and CO. have the largest Selection of Spitalfields Moires Antiques, in White, Black, and all the new Colours, at 4½gs. the Full Dress.

Compton House, Frith-street, Soho-square, W.

SEWELL and CO.'S Engravings of Mantles sent post-free upon application.

Real Sealskin Jackets, in every size.

Real Astracan Jackets, in every size.

Lyons Velvet Jackets, from 3gs.

Burnous and Opera Mantles, from 21s.

Compton House, Soho, London.

NICHOLSON and CO., Silkmercers, &c., 50 to 52, St. Paul's-churchyard, London, have just received their Stock of NEW WINTER SILKS, comprising 50,000 yards of choice and elegant designs and colourings.

Also, several lots of last year's Patterns, from 2s. to 4s. per yard, about half their original prices.

200 Patterns post-free.

Established 21 years. No connection with any other firm.

50,000 YARDS NEW SILKS.—Coloured Glacés, 20 different shades, from 1s. 4½d. per yard.

200 Patterns post-free.

Write to NICHOLSON'S, 50 to 52, St. Paul's-churchyard, London.

50,000 YARDS NEW SILKS. Checks and Stripes, from 1 guinea a Dress, reversible.

200 Patterns post-free.

Write to NICHOLSON'S, 50 to 52, St. Paul's-churchyard, London.

50,000 YARDS NEW SILKS, Broché and Chiné Silks, reversible, from £1 16s. 6d.

200 Patterns post-free.

Write to NICHOLSON'S, 50 to 52, St. Paul's-churchyard, London.

50,000 YARDS NEW SILKS. Moire Antiques and Corded Silks, from 2 guineas.

200 Patterns post-free.

Write to NICHOLSON'S, 50 to 52, St. Paul's-churchyard, London.

50,000 YARDS NEW SILKS. Black Broché and Figured Silks, from 2s. 6½d. yard.

200 Patterns free.

Write to NICHOLSON'S, 50 to 52, St. Paul's-churchyard, London.

50,000 YARDS NEW SILKS. Black Glacés and Gros Grains, from 1s. 6½d. per yard.

200 Patterns post-free.

Write to NICHOLSON'S, 50 to 52, St. Paul's-churchyard, London.

NEW AUTUMN FABRICS.

Scotch Winseys, from 6½d. to 2s. 11d.

Norwich Popelines, from 8½d. to 3s. 6d.

French Camlets, from 9½d. to 2s. 6d.

Rubaix Cloths, from 1s. 6d. to 4s. 6d.

Also, every description of New Fancy Dress Fabrics; 100 patterns and illustrations of New Robes post-free.

NICHOLSON and CO., 50 to 52, St. Paul's-churchyard, London.

NICHOLSON'S ILLUSTRATED MAGAZINE of New Cloaks, post-free.

New Velvet Cloaks,

New Cloth Cloaks,

New Astracan Curled Fur Cloaks.

Every novelty in Cloaks and Shawls at Nicholson's, 50 to 52, St. Paul's Churchyard, London.

DO YOU WISH YOUR CHILDREN WELL DRESSED?—Boys' Knickerbocker Suits in Cloth, from 18s. 9d. Useful School Suits, from 12s. 9d. Patterns of the Cloths, directions for measurement, and 45 Engravings of New Dresses, post-free.—NICHOLSON'S, 50 to 52, St. Paul's-churchyard.

THE Celebrated SHREWSBURY WATERPROOF TWEED CLOAKS, JACKETS, and Gentlemen's OVERCOATS. Patterns post-free.

I. E. and W. PHILLIPS, 37, High-street, Shrewsbury.

FORD'S MANTLES and JACKETS for the present season in all the most fashionable materials. A well-assorted stock to select from. The New Astracan, Snowflake, and Velvet Pile Jackets, from 31s. 6d.—Thos. Ford, 42, Oxford-st., W.

FORD'S JACKETS for Indoor Wear, in Cloth or Cashmere, from 10s. 6d. to 45s.; Silk, from 21s. The Eider-down Quilted Jackets, for invalids, from 47s. 6d.—Thos. Ford, 42, Oxford-street, London, W.

FORD'S LYONS VELVET JACKETS, in beautiful qualities, either plain or with more or less embroidery and ornament, suitable for dinner, evening, home, parties, or ordinary wear. Price 2 to 5 guineas.—T. Ford, 42, Oxford-street, London, W.

FORD'S RIDING-HABITS, 3 to 8 guineas. Patterns of Materials and Illustrations for any of the above may be had free on application.—Thos. Ford, Habit-maker, 42, Oxford-street, London, W.

BONNETS.— MARKS and GAVELLE, returned from Paris with the Newest Fashions for their Elegant Guinea Bonnets, in every material. Wedding orders executed. Show-rooms, 61, Regent-street (near to Swan and Edgar's).

FORD'S EUREKA FLANNEL SHIRTS, Extra Colours, 13s. 6d. each; three for 39s. Patterns free.—Richard Ford and Co., 38, Poultry, London.

FORD'S EUREKA FLANNEL SHIRTS, Beautiful patterns, in Eleanor and Black, Printed, 13s. 6d.

Richard Ford and Co., 38, Poultry, London.

FORD'S EUREKA FLANNEL SHIRTS, Endless variety. Three for 30s. Write for the patterns.

Richard Ford and Co., 38, Poultry, London.

FORD'S EUREKA FLANNEL SHIRTS, Made from the very best materials, at moderate prices.

Richard Ford and Co., 38, Poultry, London.

FORD'S EUREKA FLANNEL SHIRTS, A good assortment in Black and White Checks and Grey.

Richard Ford and Co., 38, Poultry, London.

FORD'S EUREKA FLANNEL SHIRTS, All the New Colours. Three for 36s.

Richard Ford and Co., 38, Poultry, London.

FORD'S ILLUSTRATED PRICE-LIST, containing 50 Illustrations of Shirts and Collars, sent post-free.—Richard Ford and Co., 38, Poultry, London.

LADIES' Stays, Skirts, Hosiery, and Ready-made Linen at moderate prices. Price Lists free by post.—GEORGE ROBERTS, 183, Oxford-street; and 11, Lower Kennington-lane, London.

WINTER,

Warm Clothing of every description,

Linseys, French Merinos,

All the new styles of

Cloaks, Shawls, and Furs,

Woollen Hosiery,

Fancy Flannels for Shirtings,

Welsh and Saxony Flannels, Blankets, Down Quilts,

Woollen Rugs,

at

ATKINSON and CO.'S,

198 to 210, Westminster Bridge-road, S.

The Clergy and charitable distributors of clothing to the poor are respectfully invited to apply for lists of prices for Blankets, Flannels, Woollen Rugs for Coverlets, Linseys, Cloth for Cloaks, &c. These articles Atkinson and Co. have specially manufactured very stout, combining all the advantages of the most expensive goods as regards warmth and durability, and at the prices charged only to public institutions, asylums, &c.

198 to 210, Westminster Bridge-road.

ATKINSON and CO., CABINETMAKERS, CARPET WAREHOUSEMEN, UPHOLSTERERS, &c.

Every style of Drawing-room, Dining, and Bed room Furniture.

Walnut Drawing-room Suites, elegant and moderate in price.

Dining-room Sets in Oak and Mahogany, Polished Deal, every colour of painted Furniture, and Mahogany for Bed-rooms.

All Bedding made on the premises, and especial care is given to this important Department.

The Newest Patterns of Carpets, Velvets, Brussels, Kidderminster, &c.

Blankets, Sheetings, Damask, Rep, and Pekin Cloths, and all other materials for Curtains.

Illustrated Catalogues sent free by post, or to be had by personal application.

Estimates given for every form of Furnishing Contracts for Public Establishments, Offices, &c.

Address, 198 to 210, Westminster Bridge-road, S.

ROUND SHOULDERS, Stooping Habits, &c., CURED by wearing CHANDLER'S CHEST-EXPANDER, for both sexes. Specially adapted to children to assist growth and prevent a crooked form. Sent free. Remedies, etc., W. Illustrations sent.

NEW MUSIC.

ELEGANT CHRISTMAS PRESENTS.

CHAPPELL'S COLLECTION of OLD CHRISTMAS CAROLS, with the Tunes to which they are sung; chiefly traditional, with some few of more modern date. Harmonized for one or more voices. Sixty pages, from engraved plates, and with ornamental cover. Price 2s. 6d.; or elegantly bound in cloth, with gilt edges, 4s.
CHAPPELL and Co., 50, New Bond-street.

CHAPPELL'S COLLECTION of NURSERY RHYMES, with FAMILIAR TUNES, for Voice and Pianoforte. Adapted to the capacities of young people. In ornamental cover. Price 2s. 6d., or elegantly bound in cloth, with gilt edges, 4s.
This work has been prepared for the express gratification of the young, and contains a large number of the well-known ditties of the nursery;—"Sing a song of sixpence," "Little Bopeep," "Girls and boys," "Three blind mice," "What are little boys made of?" &c. They have been carefully arranged for the Pianoforte (to suit the most juvenile performers), and may be played alone or sung to an accompaniment, as desired.
CHAPPELL and Co., 50, New Bond-street.

CHAPPELL'S ENGLISH BALLAD ALBUM: containing 36 Songs by Balfe, Wallace, Barker, Glover, Linley, Lover, Walter Maynard, and other popular composers, all with Pianoforte Accompaniments.
Price 4s., bound and gilt edges; post-free, 4s. 6d.
In this Album will be found many of the most popular ballads of these favourite composers.
CHAPPELL and Co., 50, New Bond-street.

CHAPPELL'S 1st ALBUM DE DANSE for the Pianoforte; containing 10 Sets Quadrilles, 50 Valses, 40 Polkas, chiefly by Charles D'Albert.
Price 4s., bound, with gilt edges; post-free, 4s. 6d.
CHAPPELL and Co., 50, New Bond-street.

CHAPPELL'S 2nd ALBUM DE DANSE for the Pianoforte; containing Quadrilles, Valses, Polkas, Galops, Schottisches, Varsovianas, Polka-Mazurkas, Redowas, and French Country Dances.
Price 4s., bound, with gilt edges; post-free, 4s. 6d.
N.B.—The two Albums de Danse comprise a complete collection of all music requisite for the ball-room.
CHAPPELL and Co., 50, New Bond-street.

CHAPPELL'S CHRISTY MINSTREL ALBUM: containing 53 Songs, with Choruses and Pianoforte Accompaniments.
N.B.—This collection alone contains various popular songs, including "I'm leaving thee in sorrow, Annie," "Friends of my youth," "I'm returning to thee, Annie," "Rosaline," &c.
Price 4s., bound, with gilt edges; post-free, 4s. 6d.
CHAPPELL and Co., 50, New Bond-street.

CHAPPELL'S SACRED VOCAL ALBUM contains 36 Songs and Duets, by Handel, Barnett, Glover, the Hon. Mrs. Norton, Smart, Abt, Moore, Marcello, &c. Price 4s. bound, with gilt edges; post-free, 4s. 6d.
CHAPPELL and Co., 50, New Bond-street.

CHAPPELL'S ITALIAN SONG-BOOK: containing 32 Italian and German Songs, by Verdi, Mozart, Flotow, Schubert, &c., all with English as well as the original Words, and Pianoforte Accompaniments. Price 4s. bound, with gilt edges.—CHAPPELL and Co., 50, New Bond-street.

CHAPPELL'S MUSICAL GIFT-BOOK. A Collection of Pianoforte Music and Songs, arranged for young performers. Illustrated and elegantly bound for a present. Price 5s.
CHAPPELL and Co., 50, New Bond-street.

THE GUARDS' WALTZ, WITH ITALIAN WORDS.

PERCHÈ NON VIENI ANCORA. Godfrey's Guards' Waltz arranged for Voice and Pianoforte by ENRICO BEVIGNANI, and sung with the greatest success by Mdlles. Titiens and Liebhart. Price 3s.
CHAPPELL and Co., 50, New Bond-street.

THE GUARDS' QUADRILLE. By the Composer of The Guards' Waltz. Just published, a New Quadrille on Popular Marches of the Brigade of Guards. By D. GODFREY, B.M. Gren. Guards. Beautifully Illustrated. Price 4s.
CHAPPELL and Co., 50, New Bond-street.

THE STIRRUP-CUP QUADRILLE. Just published, a New Quadrille on favourite Airs, including Santley's celebrated Song, "The Stirrup Cup." By CHARLES COOTE. Beautifully Illustrated. Price 4s.; Orchestra, 3s.; Septet, 2s.—CHAPPELL and Co., 50, New Bond-street.

THE GUARDS' WALTZ. By D. GODFREY. Played everywhere with the greatest success. Price (Solo or Duet) 4s.; Septet, 2s.; Orchestra, 3s.; Military Band, 10s.; Brass Band, 7s. 6d.
CHAPPELL and Co., 50, New Bond-street.

KUHE'S GUARDS' WALTZ. A brilliant arrangement of Godfrey's celebrated Guards' Waltz, for the Pianoforte. Price 4s.
CHAPPELL and Co., 50, New Bond-street.

THE GUARDS' SONG.—WEAVE GARLANDS FOR THE BRAVE. Written by H. B. Farnie. Adapted to the melody of the Guards' Waltz by D. GODFREY. Price, with Illuminated Title, 3s.
CHAPPELL and Co., 50, New Bond-street.

THE MERRY TUNES LANCERS. Just published. A new set of Lancers, composed on all the popular and merry tunes of the day. By D. GODFREY, Composer of The Guards' Waltz. Price 4s.; Orchestra, 3s.; Septet, 2s.
CHAPPELL and Co., 50, New Bond-street.

THE HUNT QUADRILLE.—Just published, a new Quadrille, on popular hunting melodies, by A. F. GODFREY, B. M. Coldstream Guards. Price 4s. Illustrated.
CHAPPELL and Co., 50, New Bond-street.

THE JOCKEY GALOP. By A. F. GODFREY, B. M. Coldstream Guards. Illustrated with portraits (in colours) of Furnham, H. and J. Grimshaw, Wells, Custance, and Challoner. From photographs by Mason, of Brighton. Price 3s.; Military Band, 10s.; Brass Band, 7s. 6d.
CHAPPELL and Co. New Bond-street.

G. A. OSBORNE'S NEW COMPOSITIONS.
FLEURETTE. Morceau de Salon for the Pianoforte. Price 3s. 6d.
MARION. Nocturne for the Pianoforte. Price 2s. 6d.
CHAPPELL and Co., 50, New Bond-street.

PAUER'S LA SERA. Venetian Gondola Song, for the Pianoforte. Price 3s. 6d.
CHAPPELL and Co., 50, New Bond-street.

KUHE'S LE CHANT D'ONDINE. Popular Song by Mrs. MURRAY GARTSHORE. Arranged for the Pianoforte. Price 3s.
CHAPPELL and Co., 50, New Bond-street.

KUHE'S CUJUS ANIMAM (from the "Stabat Mater"). Arranged for the Pianoforte. Price 3s.
CHAPPELL and Co., 50 New Bond-street.

KUHE'S FIDELIO. Just published, a Fantasia on Airs from Beethoven's "Fidelio." For the Pianoforte. Price 4s.
CHAPPELL and Co., 50, New Bond-street.

M. BENEDICT'S NEW PIECE.

BENEDICT'S SEA BREEZES.—Brilliant Waltz for the Pianoforte. Just published. Price 3s. 6d.
CHAPPELL and CO., 50, New Bond-street.

MRS. JOSEPH ROBINSON'S NEW PIECE.

MAY MORNING. A Sketch for the Pianoforte by Mrs. Joseph Robinson. Price 3s.
CHAPPELL and Co., 50, New Bond-street.

BRINLEY RICHARDS' NEW PIECE.

BELLAGGIO. Morceau for the Pianoforte by Brinley Richards. Price 3s.
CHAPPELL and Co., 50, New Bond-street.

BRINLEY RICHARDS' RIVER, RIVER. Mrs. Murray Gartshore's popular Song, arranged for the Pianoforte. Price 3s.
CHAPPELL and Co., 50, New Bond-street.

BRINLEY RICHARDS' STIRRUP CUP. Just published, ARDITI'S new Song, sung with such encores by Mr. Santley, arranged for the Pianoforte. Price 3s.
CHAPPELL and Co., 50, New Bond-street.

GOUNOD'S MUSETTE and PIFFERARI. Two charming pieces for the Pianoforte, by the Composer of "Faust." Price 2s. 6d.—CHAPPELL and Co., 50, New Bond-st.

MR. SANTLEY'S NEW SONG.

I AM A RULER ON THE SEA, from ARTHUR SULLIVAN'S Cantata, "Kenilworth," sung with the greatest success by Mr. Santley at the Birmingham Festival and Crystal Palace. Price 2s. 6d.
CHAPPELL and Co., 50, New Bond-street.

NEW MUSIC.

THE STIRRUP CUP.—Mr. SANTLEY'S Popular Song, written by H. B. Farnie, and composed by Signor Arditi, in C, D, or E flat. Price 2s. 6d.
CHAPPELL and Co., 50, New Bond-street.

HALF PRICE.—All full-priced Music sent post-free at Half the Marked Price.
CRAMER and Co. (Limited), 201, Regent-street.

NOW PERFORMING AT COVENT GARDEN THEATRE.

THE BRIDE OF SONG, Operetta in One Act. Written by HENRY FARNIE; Composed by JULES BENEDICT.
The complete Operetta, for Voice and Pianoforte, 12s.

The Overture		4 0
1. Duet—"Night and morning" ..	S. and C.	3 0
2. Song—"My home in Cloudland," original key, D flat; transposed key, B flat	S. or M. S.	3 0
3. Trio—"News! girls, news!"	S., C., T.	3 0
4. Song—"Boot and saddle"	S.	3 0
5. Trio—"My heart is breaking" ..	S., T., and B.	3 0
6. Duet—"Ah! Captain, I can see you" ..	S. and B.	3 0
7. Chorus—"The cattle in the clover"		4 0
8. Song—"For her sweet sake"	T.	3 0
9. Song—"Ah! do not take her from him" ..	C.	2 0
10. Duet—"We waited late, we waited long"	S. and T.	3 0
11. Chorus—"The Rheinland"		3 0

CRAMER and Co. (Limited), 201, Regent-street.

MACFARREN'S "HELVELLYN."—The Favourite Songs—Arrangements by W. H. Callcott, 3s.; and Brinley Richards, 3s. 6d. Waltzes, 4s.; Galop, 4s.; and Quadrille, 4s., by Marriott. Solos and Duets are now ready.
CRAMER and Co. (Limited), 201, Regent-street.

RÉNÉ FAVARGER'S Latest Pieces.
Fantaisie sur "Masaniello" .. .. 4s. 0d.
Mélodie Russe .. .. .. 3s. 6d.
Stradella Fantaisie de Salon .. .. 3s. 6d.
.. Caprice sur les Motifs favoris 4s. 0d.
CRAMER and Co. (Limited), 201, Regent-street.

THE GALOP OF THE SEASON.

THE WITCHES' OWN. Galop. By J. P. CLARKE, Composer of the celebrated "Night Bell" Galop. Splendidly Illustrated. 3s. Played by the Military Bands.
CRAMER and Co. (Limited), 201, Regent-street.

MRS. ALFRED TENNYSON'S "SONG OF THE ALMA RIVER." Words and Music by Mrs. Alfred Tennyson (Illustrated), in G. and E. 3s.
CRAMER and Co. (Limited), 201, Regent-street.

ARDITI'S NEW ENGLISH SERENADE.

THE GONDOLIER'S LAST GOOD NIGHT (a legend of Venice). Beautifully Illustrated. Words by Henry Farnie. 3s.
CRAMER and Co. (Limited), 201, Regent-street.

THE HAPPY DAWN OF DAY. 3s. Song. Written and Adapted by Henry Farnie to a favourite Air from "Wieniawski."
CRAMER and Co. (Limited), 201, Regent-street.

THE CAVALIER'S STEED. By J. ASCHER. Written by Henry Farnie. Now ready. In E flat, &c. 3s. Beautifully illustrated.
CRAMER and Co. (Limited), 201, Regent-street.

MY LOVE IS AN OLDEN STORY. By A. SCHLOESSER. Written by HENRY FARNIE. 3s. Beautifully illustrated.
CRAMER and Co. (Limited), 201, Regent-street.

VIRGINIA GABRIEL'S LAST SONG, SEPARATION. Poetry by J. J. Lonsdale. 3s.
CRAMER and Co. (Limited), 201, Regent-street.

TWO NEW SONGS by HENRY SMART. CHARGE, CHESTER, CHARGE! Poetry by Henry Farnie 3s. Illustrated.
ROSE OF MAY. Poetry by Frederick Enoch. 2s. 6d.
CRAMER and Co. (Limited), 201, Regent-street.

ARDITI'S Two Celebrated WALTZES, "L'ARDITA" and "IL BACIO," with English Words, 3s. each.
CRAMER and Co. (Limited), 201, Regent-street.

SYDNEY SMITH'S REVE ANGÉLIQUE. Berceuse. A new and charming piece by this unprecedentedly popular Composer. Price 4s.
ASHDOWN and PARRY, 18, Hanover-square.

SYDNEY SMITH'S SPINNING-WHEEL. Just published. A beautiful and characteristic piece, the melody throughout elegant and well sustained. Price 4s.
ASHDOWN and PARRY, 18, Hanover-square.

SYDNEY SMITH'S MARCHE DES TAMBOURS. A brilliant, vigorous and thoroughly effective military piece, played by the composer with extraordinary success. Price 4s.
ASHDOWN and PARRY, 18, Hanover-square.

KUHE'S BLUE BELLS OF SCOTLAND. Of the numerous transcriptions of this beautiful Melody, not one is comparable to this immensely-successful piece. Price 4s.
ASHDOWN and PARRY, 18, Hanover-square.

KUHE'S LUCIA DI LAMMERMOOR. A new and most admirable piece on the best airs in Donisetti's beautiful Opera. Price 4s.
ASHDOWN and PARRY, 18, Hanover-square.

KUHE'S LUCREZIA.—One of the happiest and most brilliant operatic pieces by this well-known Composer, on Melodies from Donisetti's "Lucrezia Borgia." Price 4s.
ASHDOWN and PARRY, 18, Hanover-square.

GANZ'S LA VIVACITÉ Polka de Concert. Played by the Composer at all the principal concerts of the season with immense success. Price 4s.
ASHDOWN and PARRY, 18, Hanover-square.

MARRIOTT'S SING, BIRDIE, SING, VALSES. On the popular song of Gana. Graceful, melodious, and pleasing. Unequalled for dancing. Price 4s., Solo or Duet.
ASHDOWN and PARRY, 18, Hanover-square.

THE BANTING QUADRILLES. By MARRIOTT. On the popular comic tunes of the day. The most successful quadrille of the season. Splendidly illustrated. Price 4s. ASHDOWN and PARRY, 18, Hanover-square.

THE PUNCH AND JUDY QUADRILLES, on Popular Comic Tunes, by H. S. ROBERTS. Decidedly the merriest set that has been published for many years. Solo or Duet, price 4s.—ASHDOWN and PARRY, 18, Hanover-square.

THE PUNCH AND JUDY LANCERS' QUADRILLES, on Popular Comic Tunes, by H. S. ROBERTS. The universally-favourite set for the "Lancers." Price 4s.
ASHDOWN and PARRY, 18, Hanover-square.

THE PUNCH AND JUDY WALTZES, on Popular Comic Tunes, by MARRIOTT. Played by the Composer's Orchestra every evening, with enormous success. Price 4s.
ASHDOWN and PARRY, 18, Hanover-square.

THE PUNCH AND JUDY POLKA, by MARRIOTT. Brilliant, well marked, and excellent for dancing. Extremely popular. Price 3s.
ASHDOWN and PARRY, 18, Hanover-square.

THE PUNCH AND JUDY GALOP, by MARRIOTT.—The most successful Galop of the season. Price 3s. All the above dance-music is splendidly illustrated.
ASHDOWN and PARRY, 18, Hanover-square.

MISS C. M. E. OLIVER'S NEW SONG, LADYBIRD, LADYBIRD, FLY UPON ME! Price 2s. 6d.
ASHDOWN and PARRY, 18, Hanover-square.

ELIJAH and ATHALIE, 4s. each. MENDELSSOHN'S two Oratorios, just published in new, cheap editions. To be had of all Musicsellers and of the Publishers, EWER and Co., 67, Regent-street.

CHRISTMAS PIECES by MENDELSSOHN. Op. 72.—Ewer and Co. have just published a new and splendid Christmas Edition of this celebrated Work for the Pianoforte. Half price, 3s.; sent free on receipt of stamps.
EWER and Co., 67, Regent-street.

EWER and CO.'S MUSICAL LIBRARY, British and Foreign.
Subscribers may enter daily.
Prospectuses gratis.
67, Regent-street, London.

NEW MUSIC.

THE NEW OPERA.

LOVE'S RANSOM. By J. L. HATTON. Written by H. SUTHERLAND EDWARDS. Now performing with great success at the Royal English Opera, Covent-garden. The complete Opera, in cloth, 21s.; also all the separate vocal pieces, and the following Pianoforte Arrangements:—
The Airs. By W. H. Callcott. Solo. 3s.
The Airs. By W. H. Callcott. Duet. 4s.
Kuhe's Fantasia. 4s.
Forbes' "My Native Vale." 3s.
Van Maanen Quadrilles. 4s.
Van Maanen Valses. 4s.
BOOSEY and Co., Holles-street.

"LOVE'S RANSOM."

GENTLE FLOWER, CANST THOU TELL? Madame Sherrington's popular Ballad in J. L. Hatton's new Opera. Price 2s. 6d. Always encored. "One of the most elegant ballads which for a long time it has been our good fortune to hear."—Daily Telegraph.—BOOSEY and Co., Holles-street.

"LOVE'S RANSOM."

MY OWN NATIVE VALE. Miss Poole's Song, in J. L. Hatton's new Opera. Price 2s. 6d. Rapturously encored.—BOOSEY and Co., Holles-street.

"LOVE'S RANSOM."

FAREWELL, MY MOUNTAIN LIFE. Mr. Perren's favourite ballad, from Hatton's new Opera, encored every night. Price 2s. 6d.—BOOSEY and Co., Holles-street.

"LOVE'S RANSOM."

RECRUITING IS MY TRADE. Sung by Mr. Arnsley Cook, in Hatton's new Opera, with very great success. Price 2s. 6d.—BOOSEY and Co., Holles-street.

RÉNÉ FAVARGER'S NEW PIECES:
JOSEPHINE. Nocturne. 2s. 6d.
SOUVENIR DE GOUNOD. 4s.
THE MERRY WIVES. 4s.
BOOSEY and Co., Holles-street.

FOUR NEW SONGS. By CLARIBEL.
Golden Days.
The Bell's Whisper.
Take back the Heart you gave.
Do you remember?
BOOSEY and Co., Holles-street.

Tenth Edition of

FAREWELL. Nocturne. By J. B. RICHE. One of the most successful pieces of the day. Price 2s. 6d.
BOOSEY and Co., Holles-street.

MDME. OURY'S SOUVENIRS D'EDINBOURG. New and brilliant Fantasia on Two Scotch Airs, in the same style, and companion to her celebrated "Souvenirs d'Ecosse." Price 4s. Also, a Third Edition of Mdme. Oury's AULD ROBIN GRAY, 4s.
BOOSEY and Co., Holles-street.

SWEET MARGUERITE. A simple and most charming Ballad. By Mdme. OURY. Published this day. Price 2s. 6d.
BOOSEY and Co., Holles-street.

Fourth Edition of

ONE BY ONE. Ballad. Written by Miss ADELAIDE PROCTOR.
BOOSEY and Co., Holles-street.

ONE JOY ALONE. By HENRY SMART. The most popular drawing-room ballad of the present season. Price 2s. 6d.—BOOSEY and Co., Holles-street.

Eighth Edition of

YOU AND I. CLARIBEL'S celebrated Tenor Song, sung by Mr. Sims Reeves and all the principal vocalists.
BOOSEY and Co., Holles-street.

NEW PIECE FOR CHRISTMAS.

A WINTER EVENING. By BRINLEY RICHARDS. Nocturne for the Pianoforte, appropriately illustrated in Colours. Price 3s.
BOOSEY and Co., Holles-street.

SPLENDID CHRISTMAS PRESENT.

THE ST. JAMES'S ALBUM FOR 1865 is now ready, bound in a novel style, gilt edges, and very beautifully illustrated, price One Guinea. The Vocal and Pianoforte Music is of the choicest description, and the illustrations include a very fine portrait of M. Gounod, also coloured portraits of those popular actresses Mdlle. Stella Colas and Miss Marie Wilton, beside a number of other beautiful designs.
BOOSEY and Co., Holles-street.

CHRISTMAS PRESENT.

THE MUSICAL SCRAP-BOOK: contains more than three hundred Songs, Ballads, Pieces, Fantasias, Airs, Selections from Operas, Quadrilles, Valses, Polkas, English, Irish, and Scotch Melodies, by all the most famous Composers, forming the most comprehensive collection of popular music ever published in one volume, and an indispensable companion to every pianoforte. Price 7s. 6d., splendidly bound, gilt edges.
BOOSEY and Co., Holles-street.

Half-a-crown each,

ORATORIOS, as CHRISTMAS PRESENTS or PRIZES, Complete Vocal Scores, printed on fine paper, superbly bound in crimson cloth, gilt edges, 2s. 6d. each.
The Messiah. | Judas Maccabæus.
The Creation. | Israel in Egypt.
BOOSEY and Co., Holles-street.

Half-a-crown each,

CLASSICAL CHRISTMAS PRESENTS in MUSIC, bound in extra cloth, gilt edges, 2s. 6d. each,
Handel's Sixteen Songs.
Beethoven's Fifteen Songs in English.
Mendelssohn's Twenty Songs in English.
Mendelssohn's Midsummer Night's Dream.
BOOSEY and Co., Holles-street.

Four Shillings each,

POPULAR CHRISTMAS PRESENTS in MUSIC, superbly bound in cloth, gilt edges, 4s. each. The volumes contain more than 120 pages each, and an immense collection of new music.
Ball-room Music-book.
Christy's Minstrels' Song-book.
Drawing-room Pianoforte-book.
German Song-book.
English Song-book.
Opera Song-book.
Standard Song-book.
School Music-book.
BOOSEY and Co., Holles-street.

HANDSOME CHRISTMAS PRESENT.

BOOSEYS' NATIONAL GLEE-BOOK contains Sixty Glees, with Pianoforte Accompaniment, handsomely bound in crimson cloth, gilt edges, price 6s. 6d.
BOOSEY and Co., Holles-street.

THE CHORALIST, a Series of Popular Melodies adapted for Four Voices, including "The Power of Love," "Home, Sweet Home," &c. Price, One Penny each; or twelve in one part, One Shilling.
BOOSEY and Co., Holles-street.

NEW PART-SONGS, by J. L. HATTON, Barnby, Gounod, &c., in Boosey's "Part-Song Miscellany," price 3d. each; list gratis.
BOOSEY and Co., Holles-street.

LEYBACH'S SIX MOST POPULAR PIECES for the PIANOFORTE, including his Puritani, Sonnambula, and Thème Allemande, in "Boosey's Musical Cabinet," No. 67. Price, 1s.—BOOSEY and Co., Holles-street.

STEPHEN HELLER'S PROMENADES D'UN SOLITAIRE. Complete in "Boosey's Musical Cabinet," No. 63. Price, 1s.—BOOSEY and Co., Holles-street.

KUHE'S EIGHT BEST PIECES, including his Danish Hymn, Ballo in Maschera, Robert le Diable, and Guillaume Tell, in "Boosey's Musical Cabinet," No. 94.
BOOSEY and Co., Holles-street.

BOOSEYS' SIX CHRISTMAS HYMNS, 6d. Boseys' Six Christmas Carols, 6d. Boseys' Six Christmas Songs, 6d. All with Accompaniment.—Holles-street.

MENDELSSOHN'S SHORT PIECES in BOOSEYS' MUSICAL CABINET, No. 66. Price 1s. Contents:—
Andante and Rondo Capriccioso. | Capriccio.
Andante and Allegro. | Two Musical Sketches.
The Rivulet. Rondino. | Barcarolle.
| A Scherzo.

BOOSEYS' MUSICAL LIBRARY.—Two-Guinea Subscribers have the use of twelve pieces of music in town and twenty pieces in the country, besides receiving a Guinea Illustrated Album at Christmas or an equivalent amount in music. Full particulars from Boosey and Co., Holles-street.

NEW MUSIC.

NOTICE.—HALF PRICE.—All Music, and the best Editions, at half the published price, sent post-free for postage-stamps or Post Office order (bound works excepted).
HOPWOOD and CREW, 42, New Bond-street, W.

TWO PRETTY DRAWING-ROOM PIECES.

GANZ'S SOUVIENS TOI. 3s. 6d. Gana's Ballerina Mazurka, 3s. 6d.
HOPWOOD and CREW, 42, New Bond-street.

THE NEW BUFFO QUADRILLE.

COOTE'S PAUL-Y-TOOLE-Y-TECHNIC. On the popular Songs sung by Messrs. J. L. Toole and Paul Bedford, comprising "He, She, and the Postman," "Jolly Nose," "The Whistling Song," "Married on Wed-nes-day," and "A Horrible Tale." Price 4s.
"Enthusiastically received at Alfred Mellon's Concerts, and proved a most brilliant success."—Vide Times.
HOPWOOD and CREW, 42, New Bond-street.

ELEGANT MUSICAL PRESENT, price 10s. 6d.

COOTE'S ALBUM of NEW DANCE MUSIC for 1865. Illustrated in Colours and Bound in Silk.
"This beautiful book of new dance music forms one of the most simple and elegant Christmas offerings ever yet published, being beautifully illustrated in colours, with presentation plate, &c., and elegantly bound with silk."—Vide Illustrated News.
HOPWOOD and CREW, 42, New Bond-street.

THE LAST SUCCESS.

COOTE'S CROQUET GALOP. Price 3s. With a beautiful Illustration of the Game in colours.
HOPWOOD and CREW, 42, New Bond-street.

COOTE'S INNOCENCE VALSE. Price 4s. "This simple and beautiful Valse has become quite the rage of the season."—Review.
HOPWOOD and CREW, 42, New Bond-street.

THE FAVOURITE GALOP IS

COOTE'S PRINCE IMPERIAL GALOP. Price 3s. Redemanded nightly at all the balls.
HOPWOOD and CREW, 42, New Bond-street.

THE BEST SET EVER COMPOSED.

COOTE'S POLLY PERKINS QUADRILLE, Price 4s. Introducing Clifton's celebrated Songs, "Isabella," "Watercresses," "Have you seen the Ghost?" "Polly Perkins," &c.
HOPWOOD and CREW, 42, New Bond-street.

PERFORMED AT THE STATE BALL.

COOTE'S HUMMING-BIRD VALSE. 4s. Considered the best set of Valses by this popular Composer.
HOPWOOD and CREW, 42, New Bond-street.

THE BEST SET OF LANCERS ARE

COOTE'S CURE LANCERS. Price 4s. Introducing "The Pilgrim of Love," "My Pretty Page," "So Early in de Morning," "The Cure," and other popular Airs. A real merry set. No dance programme complete without them. Always redemanded.—HOPWOOD and CREW, 42, New Bond-street.

CHAPMAN'S DÉBUTANTE VALSE. Illustrated. Price 4s. Also, by the same Composer, LA FIANCÉE VALSE. Price 4s.
HOPWOOD and CREW, 42, New Bond-street.

A PLEASING, SIMPLE BALLAD.

OH! WOULD I WERE A BIRD. 2s. 6d. Sung with immense success by J. Rawlinson, of Templeton's Minstrels.—HOPWOOD and CREW, 42, New Bond-street.

THE FAVOURITE SONG, BY F. BUCKLEY.

OH! IF I HAD SOME ONE TO LOVE ME, My trials and troubles to share. Price 2s. 6d. HOPWOOD and CREW, 42, New Bond-street.

MERRY SONGS,

The Weepin' Willer ..	.. ..	2s. 6d.
On board o' the Kangaroo	.. ..	2s. 6d.
The Hardware Line ..	.. ..	2s. 6d.
The Parlour Blind ..	.. ..	2s. 6d.
Jemima Brown ..	.. ..	2s. 6d.
A Horrible Tale ..	.. ..	2s. 6d.
Polly Perkins ..	.. ..	2s. 6d.

HOPWOOD and CREW, 42, New Bond-street.

THE PRETTIEST SONG IS

COME WHERE THE MOONBEAMS LINGER. By FRED. BUCKLEY. Price 2s. 6d.
HOPWOOD and CREW, 42, New Bond-street.

SUNG BY C. C. C. CHRISTY MINSTRELS,

SNOW-WHITE BLOSSOMS. Ballad, Price 2s. 6d. Nightly encored.
HOPWOOD and CREW, 42, New Bond-street.

CONFEDERATE SONGS.
My Maryland. 2s. 6d. | Dixie. 2s. 6d.
Bonnie Blue Flag. 2s. 6d. | It is my country's call. 2s. 6d.
Down among the cotton. 2s. 6d.
HOPWOOD and CREW, 42, New Bond-street.

ENGLISH CONCERTINAS, by LACHENAL, Full Compass, with all the latest Improvements, warranted for hot climates, and to keep well in tune, from Two guineas, with case, lock and key, &c.
HOPWOOD and CREW 42 New Bond-street.

LANGTON WILLIAMS' "WOOD NYMPH'S CALL." Sung with great success by Mdme. Parepa. Price 3s.
W. WILLIAMS and Co., 221, Tottenham-court-road.

LANGTON WILLIAMS' "CŒUR DE LION." Galop Brillante. Performed by Miss Eleanor Ward. Price 4s.—W. WILLIAMS and Co., 221, Tottenham-court-road.

LANGTON WILLIAMS' "SING ME A MERRY LAY." Composed for Mdlle. Adelina Patti. Price 2s. 6d. (with Portrait of Mdlle. Patti).
W. WILLIAMS and Co., 221, Tottenham-court-road.

LANGTON WILLIAMS' "EXILE'S DREAM." Sung by Mr. Santley. Price 2s. 6d., with Portrait.
W. WILLIAMS and Co., 221, Tottenham-court-road.

LANGTON WILLIAMS' New Ballad, "THE BROKEN FLOWER." Sung by Miss Banks. Price 2s.
W. WILLIAMS and Co., 221, Tottenham-court-road.

LANGTON WILLIAMS' "SPARKLING CASCADES." Equal to the same Author's celebrated "Fairy Footsteps." Price 3s.
W. WILLIAMS and Co., 221, Tottenham-court-road.

THE STREETS OF LONDON QUADRILLES. By C. HALL. Played at the Princess's Theatre with immense success. Solo or Duet, 24 stamps. Illustrated with a view of the great Charing-cross Scene by Moonlight.
D'ALCORN, Rathbone-place, W.

STREETS OF LONDON GALOP. 3s. Streets of London Polka. 3s. Streets of London Waltzes. 4s. All Illustrated. Half price and post-free.
D'ALCORN, Rathbone-place.

ARTHUR LLOYD'S NEW SONG, "I think it seems very much like it." Published this day. Illustrated. Free for 15 stamps.—D'ALCORN, Rathbone-place.

ARTHUR LLOYD'S GREATEST SUCCESSES. "Of course it's no business of mine," and "It 's wonderful how we do it." Immensely funny. Illustrated. Each free for 15 stamps.—D'ALCORN, 8, Rathbone-place.

IXION. The New Medley Comic Song on Popular Tunes, with Comical Rhymes by H. Miller. Illustrated in Colours. Companion song to "Alonzo the Brave." Free for 15 stamps.—D'ALCORN, 8, Rathbone-place.

JOLLY DOGS; We are all Jolly Dogs; Such Jolly Dogs are we. An entirely new Convivial Song, sung by the great Vance at the Crystal Palace and the Strand Musick Hall. Free for 15 stamps.—D'ALCORN, 8, Rathbone-place.

THE MOST POPULAR SONG OF THE SEASON IS

THE GARDEN OF ROSES. By VIRGINIA GABRIEL. Post-free for 19 stamps from EVANS and Co., 27, Baker-street, Portman-square, W.

GENERAL TODLEBEN, THE RUSSIAN MILITARY ENGINEER.

OUR Portrait, from a photograph by M. Steinberg, of St. Petersburg, is a fair likeness of that distinguished professor of the arts of military engineering and fortification who has lately visited this country as the guest of Captain Blakeley and has been received with much honour by the members of his own profession amongst us. Francis Edward Todleben, born at Mitau, in Courland, on the 8th of May, 1818, though a subject and servant of the Russian empire, is of German race. His father was a respectable merchant of the place just named. He was educated in the Imperial School of Engineers at St. Petersburg, and rose steadily in the ranks of his profession till 1848, when Captain Todleben was sent to take part in the siege of the Circassian fortresses in the Caucasus. After spending two or three years in this arduous service, he returned to the capital, and devoted himself to the theory and science of fortification, while directing the experimental operations of the sappers of the Guard at Peterhof. In 1854 he was promoted to be Lieutenant-Colonel, and was sent to the army of the Danube at the outbreak of the war with Turkey, but was soon transferred to the army of the Crimea. The circumstances under which he was intrusted with the construction of those extraordinary works for the defence of Sebastopol, which form one of the greatest achievements of military mechanics in recent times, must be fresh in the recollection of most of our readers. Since the peace of 1856 General Todleben has had no active employment, but has been much engaged in scientific and literary studies. His recently-published "Narrative of the War in the Crimea" has given rise to some controversies, of which probably we have not yet heard the last.

GENERAL TODLEBEN, THE RUSSIAN MILITARY ENGINEER.

MARRIAGE FESTIVITIES AT QUIDDENHAM HALL.

QUIDDENHAM, in Norfolk, the seat of the Earl of Albemarle, was the scene of glad festivities on Wednesday week, upon the occasion of the marriage of Lady Louisa Keppel, the Earl's daughter, to the Hon. Frederick William Charteris, Commander, R.N., a son of the Earl of Wemyss and March. The ceremony took place in the Church of St. Andrew, Quiddenham, which had been tastefully decorated with evergreens and flowers by some of the ladies of the neighbourhood. The service was performed by the Hon. and Rev. E. S. Keppel, uncle of the bride. It was witnessed by the Earl and Countess of Albemarle, the Earl of Wemyss and March; Admiral Sir H. Keppel, K.C.B.; the Hon. Colonel Cust, Lord Charles Scott; Viscount Bury, M.P.; Viscountess Bury; Lord Elcho, M.P., and Lady Elcho; Hon. J. Lindsay, Lady Maria Keppel, and Lady Sophia Keppel, with a numerous company of friends. There were seven bridemaids--Lady Augusta Keppel, Lady Georgiana Russell, Miss Boileau, Miss Garnier, Miss Theodora Keppel, Miss Isabella Stephenson, and Miss May Hill. The bridegroom was accompanied by Lord Charles Scott. The wedding-party, having returned to the hall, were entertained with breakfast, and numerous gifts were presented to the newly-married pair; amongst which was a little silver box, turned by Prince Alfred, and inscribed with the initial of his Royal Highness; while Mr. Etheredge, on the part of the tenantry, handed to the bride a handsome gold bracelet, with three diamonds, set in stars. It contained the following inscription:—"Presented to the Lady Louisa Keppel as a mark of esteem by the tenantry and agent of the Earl of Albemarle on her wedding-day." About four o'clock the happy couple left the hall in a carriage and four. They were greeted with the hearty acclamations of a large number of persons assembled in the park. Our Illustration will give some idea of this scene. Flags were flying from the roof of the mansion, and at each evergreen arch; on the one at the Kenninghall entrance there was an inscription, "Long live the Queen," with smaller mottoes by the side, "Peace and Content," and "Union and Liberty." In the carriage drive from the hall to the church there were two triumphal arches of evergreens. On the arch nearest to the hall there were two mottoes—on one side, "God bless the Union," surmounted by the monogram, "A. W.," and on the other side "Long Life and Happiness," with the reversed monogram, "W. A." The other arch bore the initials of the bride and bridegroom.

Captain and Lady Louisa Charteris proceeded, by way of Thetford and Ely, to Peterborough, where they were to pass a week or two at Holme Wood, the residence of Lady Louisa Wells, sister of the bride.

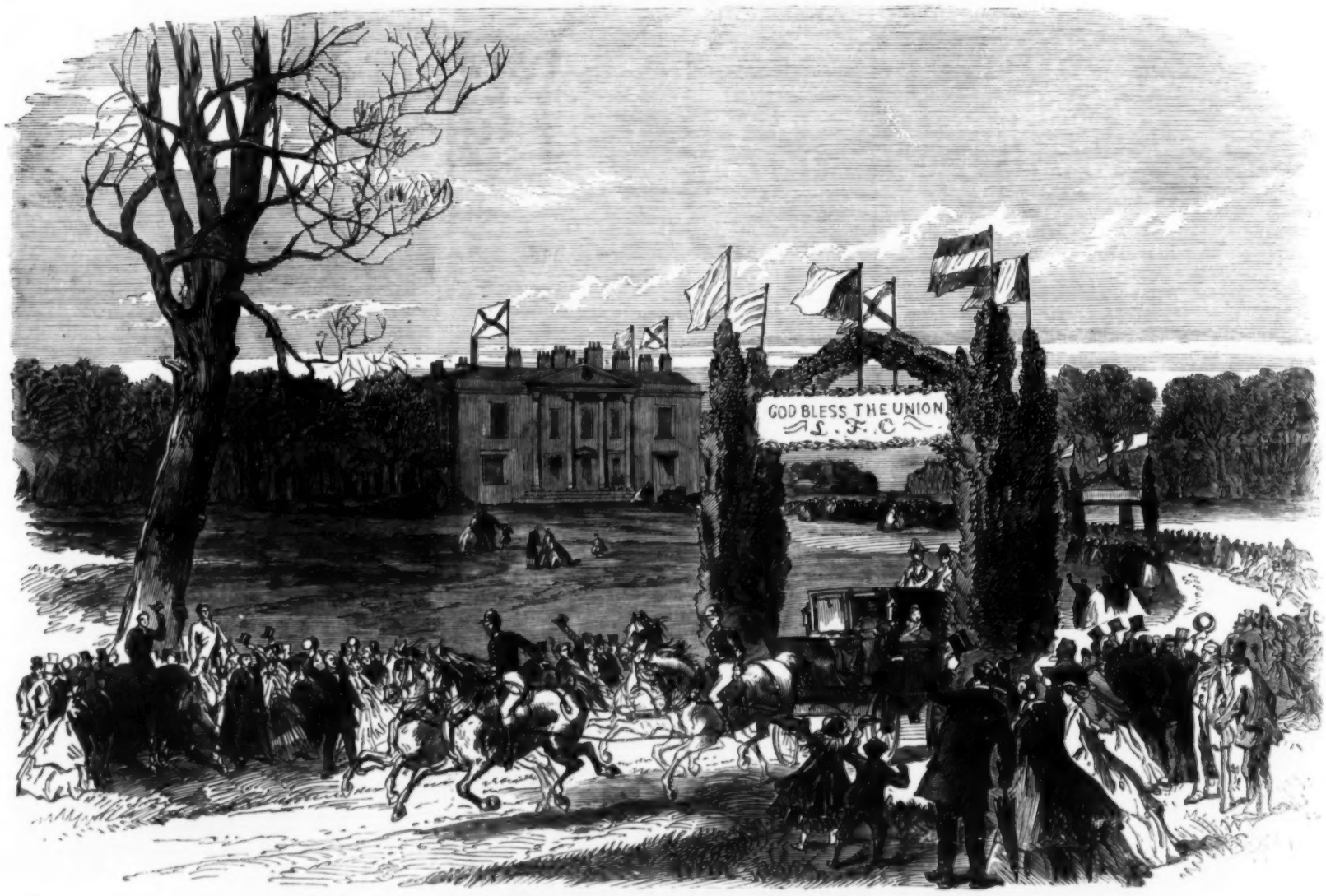

MARRIAGE FESTIVITIES AT QUIDDENHAM PARK, NORFOLK, THE SEAT OF THE EARL OF ALBEMARLE.

THE SMITHFIELD CLUB CHRISTMAS SHOW.

Save and except the stereotyped bullock on the omnibuses, everything seems to have changed since the good old Baker-street days. Frost and snow are out of the December book of fashions. The club "grinds up its saplings," and has not a vestige of sympathy left for orthodox ox-beef; and the grey-haired seniors and juveniles of the fat-stock world, instead of waiting for the thrilling moment, about the stroke of eight, and then dashing-in pell-mell like a lot of schoolboys to hear the fate of the gold medal, now prosily take their seat in the Islington gallery early in the day, and watch every judicial feature and attitude of the cautious and "dauntless three." We are not impugning the propriety of progress. Far from it. Years ago, when we came back from Dublin, and narrated how we had watched all the phases of the great yearling-bull St. Leger from the gallery, we said that the Smithfield Society were left without excuse; and, as to the rosette and public-judging systems, we had become almost tired of advising managers of shows to go to the Yorkshire and see how well they worked. Both rosettes and galleries have been adopted now, and, better still, with the aid of those who, to do them justice, consistently did to the last what little they could against public judging. A telegraph has been added as well, so as to keep the gallery *au courant* with the bench. Still, we must breathe a conservative sigh for the old evening soirée of the club, and say that, with the lamented Duke of Richmond and Jonas Webb at the head of them, there never was such a cheery meeting of men "who put their trust in wedders and in beeves," and never will be again. Now the crack "young men from the country" have nearly all left Islington by six o'clock, and after that the wheels of the evening drive heavily enough.

The death of Mr. Fowler, who has so long stood in the van of the steam-plough makers, was received with deep regret. It seems that he had broken his arm while out hunting, and that lockjaw had set in. Yorkshiremen also told of the Jacksonian purchase of Blair Athol for £7500 when Sir Joseph would not part with Asteroid, and how Sam Wiley had won the bullock cup at the York show; and it was also stated by them most confidently that the Warlaby herd will be sold.

The two cups were not decided till after three o'clock, and then, as the side avenues were at liberty, the public flocked keenly out of the gallery to the nearest points to look on. Sir William Capel de Brooke's and Mr. Pulver's bullocks were soon sent back, despite their double firsts, as both were out of the place in the company they were now called upon to keep. The Hereford judges, it was said, held out for Mr. Phillips's ox at first, but his feet were in bad order, and, after all the Birmingham flourish of trumpets which heralded him, he is—not what we expected to find him—deficient before the shoulder and without especial grandeur as a whole. As for Mr. Martin's ox, which ran him so close at Birmingham, no one seemed to look at him, except those who were outside the ring. Judges are not very catholic-minded generally, and dislike "a crossbred," unless his pretensions are overpowering. One of them noticed him in anything but a complimentary manner, as he fairly flew at him and gave him two blows with his fist, as if by way of expressing his contempt; and with these compliments of the season the Aberdeen and Darlington crack of 1862-3 was dismissed to his stall. Another seemed to preach the merits of a young red and white as earnestly as Peter the Hermit recommended the crusades; and eventually the whole bench were converts to his eloquence, and the red and white rosette went to Biscathorpe. As a decision, we do not think that it met with general indorsement. The Hereford men said that if theirs did not get the cup the big roan was fairly entitled to it; and they were more convinced than ever on this point when, although his shoulders were good enough, 7 ft. 11 in. was all that could be made of the lucky young steer's girth. The cow and heifer cup was a much shorter business. Even the Hereford men did not claim it with Mr. Stedman's cow, although she was a Birmingham gold medallist; and, although Mr. Stratton bred Lady Windsor, he openly said that she had no claim to beat the roan Trinket. Thus, shorthorns reigned as supreme as the Herefords had done the week before.

The Devon men have a traditional leaning to London, as have the Hereford to Bingley Hall, and the twelve entries of the Midlands were nearly trebled. Mr. Smith's young steer, bred by Mr. George Turner, was, of course, not fully furnished, but for levelness and quality of coat he was very beautiful. A fine loin starved some other points in Mr. Frampton, of Mogridge's, breeding, and the second had one of the snuggest twists that ever Devon wore. Mr. Farthing's ox was a deep and rather rough one, and not standing especially well on his hind legs. A great many in this class sacrificed Devon style altogether; but Somerset oxen have always trenched sadly in style upon the Sussex. Cheerful was quite a Mother in Israel, 8½ years old, and seven calves to her credit, so that, with her two firsts, she doesn't owe her owner one *farthing*.

The thirty-seven Herefords were by no means remarkable; and we have seldom seen them as a lot so lacking in level points. In fact, as Mr. McCombie would say, they were just "good commercial beasts," and, with a few exceptions, very little beyond it. It was a case of heads and tails among them; and, even with one of the Birmingham judges (a very bad plan, as exhibitors have a right, if possible, to the advantage of a fresh eye), the decisions were very much altered. Mr. Philipps had two commended oxen, bred by Mr. Monkhouse, and now hailing from Surrey, on each side of him; but one had gone in his rumps, and the other did not carry out his other points as he did his length, which was very fine. The females were much cleverer. Lady Ashford looked half the size of her coeval Boniface in the heifer class; but in her loin, and skin, and, in fact, in every point, she "left her standing." The cow class was very strong, and there were two now between Mr. Stedman's Duchess of Gloucester and Mr. Baldwin's Bright Eyes, who shared the H. C. with another good one, Friday the Seventh, whose horn might have been larger with advantage.

The sixty-eight shorthorn oxen and steers were more level, perhaps, as a lot than the Herefords; but still there were some dreadfully lumpy ones among them. The great mass of the older ones were much of a muchness, and probably, if they had been judged by a third trio, those authorities would have differed as much from the Islington bench as the latter did (barring the double firsts) from the Birmingham. Mr. Stratton got a C. and H. C. in the young class with two nice roans; and Mr. Kirkham wound up this *annus mirabilis*, in which he let 150 Lincolns at £22 12s. 4d., and ten of these at £100 each, by winning the cup with his thirty months' youngster in the very first year of the class. By way of making a good finish, he got £70 of it through Mr. Giblett, the eminent salesman and founder of the hall and its horse show. The winner was a clever beast, of a beautiful Christmas coat and colour, and bred from Mr. Dixon of Calstor's Orthodox sort. Mr. Pulver's winner in the next class lacked shortness of leg and a little nicer placing of his shoulders; and this remark applies to the Geddington ox, who had a remarkably sweet countenance and taking style about him, at first sight, but would hardly bear pulling to pieces.

Two immense whites followed in his wake, one of them Earl Gainsborough's, which should have decidedly stood behind the third, a deep, short-legged one of Mr. Carr's, and a great Yorkshire winner; and therefore the subject of the most affectionate scrutiny from Steel, the Turf bookmaker. The judging in this class was directly opposed to the Birmingham, which certainly jumps more with our views, as nothing could justify passing Mr. Outhwaite's without even a mention. His fore legs are a trifle forward and his rump ends are not just the thing, and an inch off his legs would have improved him, but his loins, firm touch and contour, are very nice. Mr. Moir had an H.C., making the second, with two C's and a third prize, that he has received on his trial-trip from Aberdeenshire south.

Trinket, a granddaughter of Great Mogul, and with all the fine substance but rather common piggish head which he bestowed on many of his heifers, never gave the Duke of Sutherland's lumpy Claret a chance; and Mr. Aldworth was third among the heifers with a lengthy white. The winning cow, Lady Windsor, was of Mr. Stratton's breeding, and a very fair one, with beautiful bone, but rather sloping behind. She was not in very high company, although Empress of Hindostan was among them. This wonderful cow has only had one calf in her seven years and two months, and if ever beast had a cast-iron constitution and an indiarubber stomach she has. After being constantly at store shows and winning largely, Lady Pigot took a gold medal with her as best fat cow in Paisy in 1862; last year she was up at gold-medal pitch for the Branches sale, and many regrets were expressed that her Ladyship did not keep her and try for it. Mr. Crisp bought her as a speculative bargain for £50, and here she ends her days. Her name has some magic yet, as the shorthorn men pricked up their ears when they heard of her, and we sent off two or three score of visitors to her for "auld lang syne."

Sussex entered fourteen of her reds. Lord Leconfield had rather a nice first-prize heifer, Young Handsome; and, oddly enough, in the steer class, the judges reversed the county decision, and put a great big fellow over the head of a much more sappy, and far smaller one, which might have stood without objection among the Devon oxen. No doubt they thought it was too much like the "toy breed," and yet the countymen, who ought to set the fashion, thought quite differently. Spectators may well ask "What is truth?"

The dark chestnut Suffolks were not themselves by any means. One of Mr. Pollok's was all but Galloway about the head and ears, and the winner was rough and reanish. The longhorn steers were a pair of solemn antediluvians, and we shall be surprised if the winner's head is not hung up in Calke Abbey. Things have quite changed with the West Highland class since the juicy little Badminton used to be almost its sole boiled-beef representative. Now it is all size and lumber. Two great Breadalbane duns were in the ranks, and one of them second; but an "Argyle black," of very square Lowland mould, and a very beautifully-horned beast, carried the day. Lord Derby's Birmingham winner was not entered, but returned, like one of Mr. M'Combie's, for the Liverpool Show, of which his Lordship is the President. The great Aberdeen feeder was at Forres, where they held a very great fat show on Tuesday; and it would have saddened him to have seen his bullock which, despite its dyspeptic stomach of three years' standing, was a royal beast in its box at home, with a neck vein as snug as Stanley Rose's when she was in all her heifer pride at Aldborough. It was so wild when it started from Tillyfour that it took five men and six beasts to coax it to the station at Alford; but the journey had played havoc with it, and we could hardly have told it again. It was accompanied by a specimen of Aberdeen yellow turnips, which won a two-guinea prize at Birmingham; and it got first prize at both places, and again beat the Aberdeen Cup winner from the Gerioch; quite easily. Mr. Heath's leviathan was a very different antagonist; but, deep as he was, his dreadful middle was fatal to him and his sirloin hopes. Lord Southesk's Quadroona, once the pride of the Angus females at Kelso, won easily in the female class; but she has been going back, to our eye, for some months past, and never fulfilled her Sixty-three promise. Of course, Mr. Ewins Bennett has a good Welsh runt, and, of course, it wins. The Irish heifers were generally small blacks, with white backs; and the young crossbred steers were headed by a very capital grey of Mr. Thomas Dawson, of Poundsworth, near Driffield—two crosses of shorthorn on a galloway. The fusion of King Shorthorn in these classes was boundless—with Devon, Norfolk Poll, Highlander, Hereford, Ayrshire, Angus, and Galloway, and, in the case of the third prize, with a "Buchan." We should like to hear a "Buchan" defined. Two beasts bred by Mr. Moir were in the cross-classes, and two in the pure; and as there have been shorthorns in Aberdeenshire for more than thirty years, and all round Buchan and Ellon, we really doubt the distinction. There is no doubt that if Mr. Martin had put his ox into the pure-bred classes he would have won the first prize and had no prejudice against him for the cup. Still years do not improve him, and there had been whispers from wideawake Aberdeen that the public had seen the best of him. He was in great bloom when he won, two years since, at Aberdeen, and again when he won at Darlington last Christmas; but his grandeur will not last for ever, and our only wonder is that with the disposition to break down on the near hind leg they have coaxed him along so well. Mr. Longmore's grey shorthorn and poll has been second to him at both places on this last circuit, and testifies with his Rose of Summer horn to the Douglas blood on his sire's side. The crossbred heifer of Sir A. G. Cumming was so good that they brought her out for the cup. She is a lovely roan, with a hornless head, and the most symmetrical fore leg we ever looked at, better even than Venus de Medici's. One man had the candour to call his nomination "shorthorn and mongrel;" and Mr. Allan Pollok sent one in which Matadore had failed to neutralise the West Highland dam in the head. In the extra stock Sir Thomas Lennard's "Brittany" looked like West Highland and Ayrshire, with a dash of Brahmin; a breed which had blended in the most remarkable way with the shorthorn, resigning its hump, and colour, and horn, but retaining its shape, especially about the quarters and thighs.

The male synod of the outer porch were very ably headed by a Chieftain-Madoc bullock bred by Mr. Monkhouse. The Duke of Athole had one of his prize Breadalbane duns in it, with a most wonderful hind leg, which might well be highly commended; but some of the others were perfectly anythingarian. The female side were under the able presidency of Mr. Sharpe's roan cow, the best shorthorn at Birmingham, and bred, like her white helpmate, by Mr. Stratton, who is "coming" fast again on his old fat-show ground. The class included the "Buffalo," or, rather, the Brahmin, with the bone of a deer and as sharp as a weasel in its movements. Mr. Pollok was highly commended for a half shorthorn and Hereford; and Mr. Duckham was among the C.'s of course with one of the regiment of reds with white facings to which he is always such a trusty adjutant.

We have seen the pig classes more striking; but still they were a very good level average, and not so extravagantly fat as usual. Better still, only one lot failed to pass the "dentist." In point of first prizes, the blacks and whites were three to two; but in amount of prizes for pens the whites were seven to five, and the gold medal went to the seven months eleven days "Yorkshire and Cross" whites of Mr. John Saunders, of Blandford. For hair and nice getting up we saw nothing that took our fancy more than Mrs. Pelham Warren's Essexes, which beat Mr. Stearn's very easily, and gave away ten days. The prize ones had added "sugar" to their bill of fare, and all bore a remarkable dimple, not in their chins, but their cheeks.

A Wiscton third-prize lot in the next class were very hairless, one of them almost sore with friction. The "Chilton improved" were only middling, and deficient behind, and there were some sadly lacking in quality. The winner in the extra stock had the skin of a hippopotamus, and others looked as if they were ready singed in their lifetimes. We never knew where Sir Thomas Whichcote's great spotted one was to end, as he sat up to relieve his asthma; and there was one of the old sort, with ears and snout, and colour as if he had walked out of a Morland picture, and therefore not exactly a silver medallist.

Among the Leicesters, Mr. Foljambe fairly lost his lead, and was only fifth to Mr. Walmesley, the cup winner in one class and third to Lord Berners in another. Mr. Walmesley was backed up in the young class by his Driffield neighbour, Mr. Jordan. Of a truth, the Yorkshire men, both at The Royal and Islington, are taking a strong Leicester lead, and the old Sledmere blood is cropping up and blossoming gaily into red and white rosettes now that its grand old founder is gone. There were only four entries each in Cotswolds and Lincolns, with Tombs and Greetham at the head of affairs, which is a guarantee of itself; but Mr. Riley's Romney Marsh winners were very unlike the Kentish pens at their side, and seem to have lost all individuality in the Beverley air. In the extra Leicester wether and ewe stock the Burley and Barleythorpe pastures had each a silver medal; and the former sent a ewe nearly 117 months old. In the other extra long-wool classes, Mr. Marshall's Lincoln had it against Lincolns, Cotswolds, and Kents. The three Southdown classes were fought out between the Duke of Richmond and Lord Walsingham, but the Baron won the rubber, and the cup as well. In the heavy-weights the thing was so close that the judges seemed almost afraid to decide it, and looked and looked again; and in the extra Southdown classes it was the same old story—Merton first with the ewe, and Goodwood with the wether. It was a great show for Southdowns; but still, although there were individual sheep of striking merit, the pens were not so much of the pea-in-the-pod-stamp as we have seen them. This was also the case, not with Mr. Canning's rare first-prize Hampshires, but with the two pens behind it, which each had a very moderate sheep in them. One of Mr. Walter's was so very much below the mark that we doubted his right to be second.

There was no gainsaying the Shropshires; but we were not especially struck with the Oxford Downs, as a whole. Anyone who cares for fixity of type should see them before he comes to the Southwolds, Shrops, and Hampshires. The little Exmoors were very thick and good, and seem to have made a very great Christmas stride; and Mr. Peel won with some very rich black and white faced lonk wethers, by a son of Mountain King, who has been sold into Scotland to cross the blackfaces. The Downing Rylands, with their snug whiskers and legs woolled to the heel, were a grand, useful specimen of cold clay croppers; and the interest of the cross classes centred in the varieties of the cross between the Leicester and the Southdown, of which there were certainly three distinct ones in fleece, colour of face, and size. Mr. Overman got the crossbred silver cup again with this sort.

The opening of the large doors into the yard kept up a very capital ventilation, and the only thing that some of the leading exhibitors seem to desire are small partitions extending for a certain distance, so as to keep the cattle from grouping together as they do so awkwardly. The machine department was, as usual, in great force, and a good many repaired outside to see the fork Jack Straw, manufactured by Wright, of Boston, for raising straw on to a stack at a thirty yards range. We also noticed a patent animal protector corresponding to the "brats" used for hogs in Scotland. It is slipped on and off very easily, and the ventilation is preserved by the cord lining. Alderman Spiers's Cyclopean Washstands were also a feature. The attendance was as wonderful as ever, and highly consolatory to the company, which had just been hit for £100 and law expenses for a Russian blood-hound biting trial, which might, it is said, have been settled for £25. The club gave £1965 in prizes this year, besides the cups and medals, and has a balance in its favour of £4748, and £2691 invested.

The judges were:—For cattle—Devons, Herefords, Sussex, Norfolk, longhorns, Irish, and crossbreds—Messrs. Samuel Rogers, Suthbury, Newport Pagnell; J. E. Jones, Springfield, near Hereford; and G. W. Baker, Park Nook, Quorn, Derby. For shorthorns, Scotch, Welsh, and extra stock—E. Bowley, Siddington House, Cirencester; F. Fowler, Henlow, Biggleswade; James Topham, Welford, Notts. For sheep—Leicesters, Cotswolds, Lincolns, Romney Marsh, crossbred, Oxford, Mountain, and extra stock—R. J. Newton, Campsfield Farm, Woodstock; John Marriott, Goventon, Southwell, Notts; Hugh Aylmer, West Denham Abbey, Stoke Ferry, Norfolk. Southdowns, Hants, Shropshire, and Ryland—H. Lugar, Hengrave, Bury St. Edmunds; J. Bryon, Southleigh, Witney, Oxon; G. Cureton, Bram House, Shrewsbury. Pigs—S. Field, Farnsfield, Southwell, Notts; H. P. Jones, Portway, Warminster; George Turner, Beacon Downs, Warminster.

The following is a list of the prizes:—

CATTLE.

Class 1.—Devon steers, not exceeding two years and six months old.—1st prize (£20) to Mr. William Smith, of 85, Southernhay, Exeter, Devon; 2nd prize (£10) to Mr. Robert Wortley, of Suffield, Aylsham, Norfolk.

Class 2.—Devon steers, not exceeding three years and three months.—1st prize (£30) to Mr. Harry Frampton, of Blandford, Dorset; 2nd prize (£20) to Mr. Robert Farthing, of Farrington Farm, North Petherton, near Bridgwater, Somerset; 3rd prize (£10) to Mr. Charles Frederick Perkins, of The Grange, Kingston, near Taunton, Somerset.

Class 3.—Devon steers or oxen, above three years and three months old.—1st prize (£30) to Mr. Walter Farthing, of Stowey Court, Bridgewater, Somerset; 2nd prize (£20) to Mr. Henry Hine Ball, of Hankridge, West Monkton, Taunton, Somerset; 3rd prize (£10) to Mr. William Heath, of Ludham Hall, Norwich, Norfolk.

Class 4.—Devon heifers, not exceeding four years old.—1st prize (£25) to Mr. William Smith, of 85, Southernhay, Exeter, Devon; 2nd prize (£15) to Mr. John Bloomfield, of Warham, near Wells-next-the-Sea, Norfolk.

Class 5.—Devon cows, above four years old.—1st prize (£25) to Mr. Walter Farthing, of Stowey Court, Bridgewater, Somerset; 2nd prize (£15) to Mr. William Heath, of Ludham Hall, Norwich; 3rd prize (£10) to Mr. James Wentworth Buller, of Downes, Crediton, Devon.

Class 6.—Hereford steers, not exceeding two years and six months old.—1st prize (£20) to Mr. Aaron Pike, of Mitton, Tewkesbury, Gloucester; 2nd prize (£10) to Mr. George Bedford, of Hatfield Court, Leominster, Hereford.

Class 7.—Hereford steers, not exceeding three years and three months old.—1st prize (£30) to Mr. Henry Yeomans, of Llowes Court, Hay, Brecon; 2nd prize (£20) to Mr. Samuel Druce, of Eynsham, Oxford; 3rd prize (£10) to Mr. John Hatcher, of Marlwood Grange, Bristol.

Class 8.—Hereford steers or oxen, above three years and three months old.—1st prize (£30) to Mr. Joseph Phillips, of Ardington, Wantage, Berks; 2nd prize (£20) to Mr. Robert Wortley, of Suffield Hall, Aylsham, Norfolk; 3rd prize (£10) to Mr. William Symonds, of Lambourne, Romford, Essex.

Class 9.—Hereford heifers, not exceeding four years old.—1st prize (£25) to Mr. John Baldwin, of Luddington, Stratford-on-Avon, Warwickshire; 2nd prize (£15) to Mr. John H. Arkwright, of Hampton Court, Leominster, Hereford; 3rd prize (£10) to Mr. Richard Dyott, of Freeford, Lichfield, Staffordshire.

Class 10.—Hereford cows, above four years old.—1st prize (£25) to Mr. William Stedman, of Bucknell House, Shrewsbury, Salop; 2nd prize (£15) to Mr. Henry Bettridge, of East Hanney, Wantage, Berks; 3rd prize (£10) to Mr. William Groves, of Walk Mills, Lebotwood, Shrewsbury, Salop.

Class 11.—Shorthorned steers, not exceeding two years and six months old.—1st prize (£20) to Mr. John Walesby, Kirkham, of Biscathorpe House, Louth, Lincolnshire; 2nd prize (£10) to the Earl of Aylesford, of Parkington Hall, Coventry, Warwickshire.

Class 12.—Shorthorned steers, not exceeding three years and three months old.—1st prize (£30) to Mr. Thomas Pulver, of Broughton, Wellingborough, Northamptonshire; 2nd prize (£20) to Messrs. Frederick Lenney and Son, of Wateringbury, Kent; 3rd prize (£10) to Mr. Thomas Greetham, of Stainfield Hall, Wragby, Lincolnshire.

Class 13.—Shorthorned steers or oxen, above three years and three months old.—First prize (£30) to Sir William de Capell Brooke, Bart., of Geddington Grange, Kettering, Northamptonshire; 2nd prize (£20) to the Earl of Gainsborough, of Exton Park, Oakham, Rutland; 3rd prize (£10) to Mr. Francis Carr, of Heslington, Yorkshire.

Class 14.—Shorthorned heifers, not exceeding four years old.—1st prize (£25) to Mr. Richard Taylor, of Kingham, Chipping Norton, Oxon; 2nd prize (£15) to the Duke of Sutherland, of Lilleshall House, Newport, Salop; 3rd prize (£10) to Mr. William Aldworth, of Abingdon, Berks.

Class 15.—Shorthorned cows, above four years old.—1st prize (£25) to Mr. Robert Sharpe, of Courtlands, East Grinstead, Sussex; 2nd prize (£15) to Mr. Henry Greenaway, of Hambrooke, Bristol; 3rd prize (£10) to Mr. Robert Wortley, of Suffield Hall, Aylsham, Norfolk.

Class 16.—Sussex steers or oxen, not exceeding three years old.—1st prize (£20) to Mr. William Atkinson Langdale, of Holmwood Park, Dorking, Surrey; 2nd prize (£10) to Mr. William Aird, of Cage Farm, Tonbridge, Kent.

Class 17.—Sussex steers or oxen, above three years old.—1st prize (£25) to Mr. Thomas Barton, of The Grove, Robertsbridge, near Hurstgreen, Sussex; 2nd prize (£15) to Mr. John Shoosmith, of Berwick, Lewes, Sussex; 3rd prize (£10) to Mr. George C. Coote, of Tortington, Arundel, Sussex.

Class 18.—Sussex heifers, not exceeding four years old.—1st prize (£20) to Lord Leconfield, of Petworth House, Petworth, Sussex; 2nd prize (£15) to Mr. John Shoosmith, of Berwick, Lewes, Sussex.

Class 19.—Sussex cows, above four years old.—No entry.

Class 20.—Norfolk or Suffolk polled steers or oxen, of any age.—1st prize (£15) to Mr. Edmund Beare, of Paston, North Walsham, Norfolk; 2nd prize (£10) to Mr. John Sewell, of North Pickenham, Swaffham, Norfolk.

Class 21.—Norfolk or Suffolk polled heifers or cows, of any age.—1st prize (£15) to Mr. John Overman, of Burnham Sutton, Burnham Market, Norfolk.

Class 22.—Long-horned steers or oxen, of any age.—1st prize (£20) to Sir John Harper Crewe, Bart., of Calke Abbey, Derby; 2nd prize (£5) to Mr. W. T. Cox, of Spondon Hall, Derby.

Class 23.—Longhorned heifers or cows, of any age.—1st prize (£10) to Mr. John Faulkner, of Bretby Farm, Burton-on-Trent, Stafford; 2nd prize (£5) to Mr. W. T. Cox, of Spondon Hall, Derby.

Class 24.—Scotch horned steers or oxen, of any age.—1st prize (£30) to Mr. James Maxwell, of The Hill, Thorney, Cambridgeshire; 2nd prize (£15) to Sir A. P. Gordon Cumming, Bart., of Altyre, Forres, Moray.

Class 25.—Scotch horned heifers or cows, of any age.—1st prize (£15) to Mr. Allan Hollock, of Lismany, Ballinasloe, Galway; 2nd prize (£10) to Mr. James Stewart, of 1 and 2, New Market, Aberdeen.

Class 26.—Scotch polled steers or oxen, of any age.—1st prize (£30) to Mr. William McCombie, of Tillyfour, Aberdeen; 2nd prize (£15) to Mr. William Heath, of Ludham Hall, Norwich.

Class 27.—Scotch polled heifers or cows, of any age.—1st prize (£15) to the Earl of Southesk, of Kinnaird Castle, Brechin, Forfarshire; 2nd prize (£10) to Messrs. J. and W. Martin, of Aberdeen.

Class 28.—Irish steers or oxen, of any age.—1st prize (£10) to Mr. Allan Pollok, of Lismany, Ballinasloe, Galway.

Class 29.—Irish heifers or cows, of any age.—1st prize (£10) to Mr. Robert Christopher, Swafield, North Walsham, Norfolk; 2nd prize (£5) to Lord Berners, of Keythorpe Hall, Leicester.

Class 30.—Welsh steers or oxen (runts), of any age.—1st prize (£20) to Mr. Barwell Ewins Bennett, of Marston Trussell Hall, Theddingworth, Rugby, Northampton; 2nd prize (£10) to Mr. Francis Neal, of Pagham, Chichester, Sussex.

Class 31.—Welsh heifers or cows, of any age.—1st prize (£10) to Mr. William Benjamin Roberts, of Lovestone, Pembroke; 2nd prize (£5) to Mr. John Ransome, of Weathampstead, Bury, St. Albans, Herts.

Class 32.—Cross or mixed bred steers, not exceeding three years old.—1st prize (£20) to Mr. Thomas Dawson, of Poundsworth, Driffield, Yorkshire; 2nd prize (£15) to Mr. Robert Farthing, of Farrington Farm, North Petherton, near Bridgewater, Somerset; 3rd prize (£10) to Mr. Robert Moir, of Meikle, or Mikel Tarty, Ellon, Aberdeen.

Class 33.—Cross or mixed bred steers or oxen, above three years old.—1st prize (£20) to Messrs. J. and W. Martin, Aberdeen; 2nd prize (£15) to Mr. Walter Matthews, of Carbrook, Thetford, Norfolk; 3rd prize (£10) to Mr. Andrew Longmore, of Rettie, Banff.

Class 34.—Cross or mixed bred heifers, not exceeding four years old.—1st prize (£15) to Sir A. P. Gordon Cumming, of Altyre Forres, Moray; 2nd prize (£10) to Mr. R. Birkbeck, of Nettwood Gatton, Reigate, Surrey.

SHEEP.

Class 35.—Fat wether sheep of the Leicester breed, one year old (under twenty-three months).—1st prize (£20) to Mr. George Walmsley, of Rudstone House, Bridlington, Yorkshire; 2nd prize (£15) to Mr. Francis Jordan, of Eastburn, Driffield, Yorkshire; 3rd prize (£5) to the Hon. Colonel Lowther, M.P., of Barleythorpe Hall, Oakham, Rutland.

Class 36.—Fat wether sheep of the Leicester breed, one year old (under twenty-three months), each sheep not to exceed 220 lb. live weight.—1st prize (£20) to Lord Berners, of Keythorpe Hall, Leicester; 2nd prize (£15) to Mr. Christopher James Bradshaw, of Alston House, Burley-on-the-Hill, Oakham, Rutland; 3rd prize (£5) to Mr. G. S. Foljambe, of Osberton Hall, Worksop, Nottinghamshire.

Class 37.—Fat wether sheep of the Cotswold breed, one year old (under twenty-three months).—1st prize (£20) to Messrs. Thomas and George West, of Greenhill Farm, Bletchington, Oxfordshire; 2nd prize (£15) to Mr. J. F. Mills, of Burford, Oxon; 3rd prize (£5) to Mr. John King Tombs, of Langford, Lechlade, Gloucestershire.

Class 38.—Fat wether sheep of the Lincoln breed, one year old (under twenty-three months).—1st prize (£20) to Mr. William Greetham, of Stainfield, Wragby, Lincolnshire; 2nd prize (£15) to Mr. John Edwards, of Buckworth, Kimbolton, Huntingdonshire; 3rd prize (£5) to Mr. William Cranfield, of Buckden, Huntingdonshire.

Class 39.—Fat wether sheep of the Kentish or Romney Marsh, or any other distinct long-woolled breed (not Leicesters, Cotswolds, or Lincolns), one year old (under twenty-three months).—1st prize (£15) to Mr. Edmond Riley, of Kipling Cotes Farm, Beverley, Yorkshire; 2nd prize (£10) to Mr. Frederick Murton, of Smeeth, Ashford, Kent; 3rd prize (£5) to Mr. James Newport, of Elmsted Court, Ashford, Kent.

Class £40.—Fat wether sheep of the Southdown breed, one year old (under twenty-three months).—1st prize (£20) to Lord Walsingham, of Merton Hall, Thetford, Norfolk; 2nd prize (£10) to the Duke of Richmond, of Goodwood, Chichester, Sussex; 3rd prize (£5) to Mr. G. S. Foljambe, of Osberton Hall, Worksop, Nottinghamshire.

Class 41.—Fat wether sheep of the Southdown breed, one year old (under twenty-three months). Each sheep not to exceed 200 lb. live weight.—1st prize (£15) to the Duke of Richmond, of Goodwood, Chichester, Sussex; 2nd prize (£10) to Lord Walsingham, of Merton Hall, Thetford, Norfolk; 3rd prize (£5) to Sir Thomas Leonard Barrett, Bart., of Belhus, Aveley, Romford, Essex.

Class 42.—Fat wether sheep, of the Southdown breed, two years old (above twenty-three and under thirty-five months.—1st prize (£20) to Lord Walsingham, of Merton Hall, Thetford, Norfolk; 2nd prize (£20) to the Duke of Richmond, of Goodwood, Chichester, Sussex; 3rd prize (£5) to Mr. John Overman, of Burnham Sutton, Burnham Market, Norfolk.

Class 43.—Fat wether sheep, of the Hampshire or Wiltshire Down breed, one year old (under twenty-three months).—1st prize (£20) to Mr. William Browne Canning, of Elston Hill, Devizes, Wilts; 2nd prize (£15) to Mr. John Walter, M.P., of Bearwood, Wokingham, Berks; 3rd prize (£5) to Mr. Stephen King, of Beckhampton, Lambourn, Berks.

Class 44.—Fat wether sheep, of the Shropshire breed, one year old (under twenty-three months old).—1st prize (£15) to Mr. Henry Smith, of Sutton Maddock, Shiffnall, Shropshire; 2nd prize (£5) to Mr. Thomas Horley, jun., of the Foss, near Leamington, Warwickshire.

Class 45.—Fat wether sheep, of the Shropshire breed, two years old (above twenty-three and under thirty-five months).—1st prize (£15) to Lord Wenlock, of Bourton Grange, Much Wenlock, Shropshire; 2nd prize (£5) to Mr. Richard Dyott, of Freeford, Lichfield, Staffordshire.

Class 46.—Fat wether sheep, of the Oxfordshire breed, one year old (under twenty-three months).—First prize (£15) to Mr. Henry Overman, of Weasenham, Rougham, Norfolk; 2nd prize (£10) to Mr. Samuel Druce, of Eynsham, Oxfordshire; 3rd prize (£5) to Mr. Arthur Overman, of Egmere, Ira don, Norfolk.

Class 47.—Fat wether sheep, of any white-faced mountain breed, of any age.—1st prize (£15) to Mr. William Smith, of 85, Southernhay, Exeter, Devon; 2nd prize (£10) to Mr. John Tapp, of Twitchen, South Molton, Devon.

Class 48.—Fat wether sheep, of any black-faced or speckled-faced mountain breed, of any age.—1st prize (£15) to Mr. Jonathan Peel, of Knowlmere Manor, Clitheroe, Yorkshire; 2nd prize (£10) to Mr. Richard Eastwood, of Thorney Holme, Clitheroe, Lancashire.

Class 49.—Fat wether sheep, of Ryeland, Cheviot, Dorset, or any other pure breed, not specified in any of the foregoing division.—1st prize (£15) to Mr. John Beacroft Downing, of Holm, Lacy, Hereford; 2nd prize (£10) to Mr. Barwell Ewins Bennett, of Marston Trussell Hall, Theddingworth, Rugby, Northamptonshire.

Class 50.—Long and short woolled crossbred fat wether sheep, one year old (under twenty-three months).—1st prize (£20) to Mr. John Overman, of Burnham Sutton, Burnham Market, Norfolk; 2nd prize (£10) to Mr. John White, of Parsonage Farm, Rickmansworth, Herts; 3rd prize (£5) to Mr. Clare Sewell Read, of Plumstead House, Norwich.

Class 51.—Long and short woolled crossbred fat wether sheep, one year old (under twenty-three months), each sheep not to exceed 220 lb. live weight.—1st prize (£10) to Mr. John Overman, of Burnham Sutton, Burnham Market, Norfolk; 2nd prize (£5) to Mr. George Hine, jun., of Oakley, Bedfordshire.

PIGS.

Class 52.—Pigs of any breed, not exceeding six months old.—1st prize (£15) to Mrs. Pelham Warren, of Worting House, Basingstoke, Hampshire; 2nd prize (£10) to Mr. John Lynn, of Church Farm, Stroxton, Grantham, Lincolnshire; 3rd prize (£5) to Mr. Samuel Geater Stearn, Brandeston, Wickham Market, Suffolk.

Class 53.—Pigs of any breed, above six and not exceeding nine months old.—1st prize (£15) to Mr. John Saunders, of Fifehead St. Quinton, Blandford, Dorsetshire; 2nd prize (£10) to Mr. John Kent, of Goodwood, Chichester, Sussex; 3rd prize (£5) to the Countess of Chesterfield, of Bretby Hall, Burton-on-Trent, Staffordshire.

Class 54.—Pigs of any breed, above nine and not exceeding twelve months old.—1st prize (£15) to Mr. Geo. B. Morland, of Chilton, Steventon, Berks; 2nd prize (£10) to Mr. Samuel Geater Stearn, of Brandeston, Wickham Market, Suffolk; 3rd prize (£5) to Mr. Christopher Cattle, of Wiseton Grange, Bautry, Yorkshire.

Class 55.—Pigs of any breed, above twelve and under eighteen months' old.—1st prize (£15) to Mr. John Coate, of Hammoon, Blandford, Dorsetshire; 2nd prize (£10) to the Earl of Radnor, of Coleshill House, Highworth; 3rd prize (£5) to Mr. G. B. Morland, of Chilton, Steventon, Berks.

EXTRA STOCK.

Silver medal to the exhibitor for the best steer or ox, also £5 prize, to Mr. Lewis Loyd, of Monks Orchard, Addington, Surrey.

Silver medal to the exhibitor for the best heifer or cow, also £5 prize to Mr. Robert Sharpe, of Courtlands, East Grinstead, Sussex.

Silver medal to the exhibitor for the best Leicester wether sheep to Mr. Christopher Jas. Bradshaw, of Alston House, Burly-on-the-hill, Oakham, Rutland.

Silver medal to the exhibitor for the best Leicester ewe to the Hon. Colonel Lowther, M.P., of Barleythorpe Hall, Oakham, Rutland.

Silver medal to the exhibitor for the best long-woolled sheep (not Leicester) to Mr. Thomas B. Marshall, of Bronston, near Lincoln.

Silver medal to the exhibitor for the best Southdown wether sheep to the Duke of Richmond, of Goodwood, Chichester, Sussex.

Silver medal to the exhibitor for the best Southdown ewe to Lord Wolsingham, of Merton Hall, Thetford, Norfolk.

Silver medal to the exhibitor for the best short-woolled sheep (not Southdown) to Mr. Robert and John Russell, of Horton Kirby, Dartford, Kent.

Silver medal to the exhibitor for the best crossbred sheep (long and short woolled cross) to Mr. John Overman, of Burnham Lutton, Burnham Market, Norfolk.

Silver medal to the exhibitor for the best pig to Mr. Thos. Chamberlayne, of Cranbury Park, Winchester, Southamptonshire.

SILVER CUPS.

Silver cup, value £40, to the exhibitor for the best steer or ox in any of the classes, to Mr. John Walesby Kirkham, of Biscathorpe House, Louth, Lincolnshire.

Silver cup, value £40, to the exhibitor for the best heifer or cow in any of the classes, to Mr. Richard Taylor, of Kingham, Chipping Norton, Oxon.

Silver cup, value £20, to the exhibitor for the best pen of Leicesters, Cotswolds, Lincolns, Kentish, or other long-woolled breed, in any of the classes, to Mr. George Walmsley, of Rudston House, Bridlington, Yorkshire.

Silver cup, value £20, to the exhibitor for the best pen of one-year-old South-Downs, Hampshire, or Wiltshire Downs, to Lord Walsingham, of Merton Hall, Thetford, Norfolk.

Silver cup, value £20, to the exhibitor for the best pen of Shropshire, Oxfordshire, crossbred, or any other breed of sheep (not specified in prize list), in any of the classes, to Mr. John Overman, of Burnham Sutton, Burnham Market Norfolk.

GOLD MEDAL.

Gold medal to the exhibitor for the best pen of pigs in any of the classes to Mr. John Saunders, of Fifehead St. Quinton, Blandford, Dorset.

The post of Comptroller of the Stationery Office, rendered vacant by the death of Mr. J. R. M'Culloch, has been filled by the appointment of Mr. W. Rathbone Greg, who is succeeded at the Customs Board by Colonel Romilly.

The Queen has appointed Donald Malcolm Logie, Esq., Legal Vice-Consul, Canceller, and Registrar of the Consular Court at Smyrna, to be her Majesty's Consul-General at Constantinople. The Queen has approved of Signor Fortunato Lamouroux as Consul at Calcutta for the King of Italy.

The English brig Dee, Captain Mackie, recently arrived at Malta with the crew of the Heureux, of Marseilles, rescued from that vessel, which had foundered at sea. About the same time the French ship Empereur de Brésil, Captain Irasque, picked up at sea two boats containing the crew of the English ship Escort, which had been abandoned four days before. Both captains had refused any remuneration for their services, but the French Minister of Marine has presented Captain Mackie with a valuable marine glass, with a commemorative inscription; while on Captain Irasque, who had obtained a silver medal in 1857, a gold one has now been conferred.

SPORTS OF THE MONTH.

DECEMBER.

ALTHOUGH King Frost occasionally puts an end to hunting during this month, in his absence good sport may generally be expected, especially after a fall of snow, which cleanses the land and increases the scent. Shooting, too, may be had to perfection both at home and abroad, for many of our leading sportsmen think no more of a trip to Norway than our ancestors did in former years to Ireland or Scotland. A man devoted to the trigger may pass the months of August, September, and October in Scotland in pursuit of deer, black game, and grouse, and arrive in the Norwegian territory in time to kill many a capercailzie before Christmas; or, if disposed to make a Transatlantic trip, he may reach North America, and have some wild deer stalking before the new year commences, either in the prairies, Nova Scotia, or Canada.

Stalking, as applied to game, means a stealthy approach to it under cover of a blind. All predatory birds cautiously avoid the approach of man, and wild-fowl are equally shy. Among quadrupeds few are more difficult to get near than deer, as they are for ever on the watch. When the stalking-horse was first introduced we know not; but it was much in vogue among our great-great-grandfathers. It was a stuffed figure representing the noble animal, and was mounted on wheels, by means of which the sportsman approached its object, contriving to keep himself concealed from the observation of his game. It was used against the bustard, of which there were two kinds, when these birds were common in this country; against wild geese, wild-fowl, partridges, and hares. After a time, a real horse was substituted, which saved much trouble and expense; and deerstalking is now carried on throughout the Highlands of Scotland by live animals much more calculated to ascend and descend the mountains than mechanical imitations. In Scotland, parties who go out determined to realise the line of the old hunting-song, "This day a stag must die," generally consist of several shooters, with some Highlanders acquainted with the ground and the haunts of the game. These men are aware of the passes or tracks frequented by the deer, along which they are sure to pass when alarmed, and by the sides of which, in ambush, the gunners, in breathless anxiety, are prepared for them, with one or two powerful and well-trained dogs, ready to slip in case the deer is wounded and makes off, for deer, even when mortally wounded, will frequently run a very considerable distance. Wild deer are found in the Highlands from Loch Lomond to Sutherlandshire; in the more remote part of the latter county they are seldom seen, and beyond Caithness a straggler does not make his appearance in a dozen years. Stag-hunting over morass, mountain, and moors could not be followed by horsemen, therefore the only way of killing the stag is by stalking; and a man must be patient, hardy, and persevering to succeed in this exciting diversion.

Red grouse are found in the north of England, in Wales, Ireland, and Scotland; in the Hebrides, and in the Orkneys. The red grouse inhabit wild and extensive heaths and moors, and are equally abundant in the dreary regions of the Grampians, immortalised by Home, in his tragedy of "Douglas," on the wild moors of the Hebrides, on the hilly ranges of the south, the Pentlands, the Lammermuirs, and the heather-covered mountains of Peebles, Dumfries, and Selkirk. These birds pair very early in the spring, and the female soon goes to nest. The eggs vary from eight to fourteen in number, and are of a reddish-white ground colour, almost entirely covered with large spots of umber brown. Notwithstanding the manner in which grouse are shot down on some moors, and the number of poachers that are to be found carrying on their nefarious practices of catching these birds by sliding loops of horsehair set up across their runs, they are still plentiful in Scotland. The Earl of Strathmore's gamekeeper, some five-and-twenty years ago, was matched for a large wager to shoot forty brace of moor game in the course of the 12th of August upon his Lordship's moors in Yorkshire, which he performed with the greatest ease, although the weather early in the morning was much against him. In 1801 a gentleman in Inverness-shire shot fifty-two brace of moor game in one day. The above feats are recorded as wonderful; but in these days many a sportsmen would be found to kill quite as many, if not more, especially early in the season, when the young birds lie close. Grouse on an average weigh about 24½ oz. the male birds usually being a trifle the heaviest; but we have read of one killed near Richmond, in Yorkshire, which weighed 25 oz., and of another in the same county turning the scale of 29 oz. These birds are found in Lancashire, Derbyshire, and Staffordshire; and there are few better places for sport than at Beaudesert in the latter county.

The ptarmigan is the smallest in size of the British grouse; and, although it formerly was to be found on the mountain ridges of Cumberland and Westmorland, it is now only to be met with on the highest ranges of hills in the central and northern parts of Scotland, in the Hebrides, and in the Orkneys. The mountain ptarmigans are less wary than other grouse; they feed on Alpine berries, seeds, and the tender shoots of Alpine plants; and are so tame that they seldom rise except when driven from their haunts, and then take very short flights. Were it not for the note of the ptarmigan, which is something between that of the missal-thrush and the croak of a frog, these birds would often pass unnoticed by the sportsman, as their colour, being exactly the same as the stones with which they are surrounded, renders it difficult for the eye to discern them. Since the lovers of shooting have within a few years taken to visit Norway and Lapland, we should recommend those who are fond of ptarmigan-shooting to proceed to those countries, where the numbers killed are almost beyond belief; indeed, so great has been the slaughter that we almost fear to be accused of following Munchausen and his longbow, were we to record it. Sir Arthur de Capell Brooke, whose testimony is valuable, calculated that in one large parish in Lapland 60,000 birds were killed during one winter; and Mr. Grant, whose statements may be depended upon, says that he was assured when in Norway that the number of ptarmigan killed in that country every winter was astounding, two thousand dozen having been exported from Drammen in one ship for England, in addition to large numbers which are annually sent to the Copenhagen market. Bergen, Drontheim, and other ports on the west coast of Norway send immense quantities of these birds to London. Upon one occasion, late in the spring of 1839, one party shipped 6000 ptarmigan for London, 2000 for Hull, and 2000 for Liverpool; and at the end of February, or early in March, 1840, one salesman in Leadenhall Market received 15,000 ptarmigan that had been consigned to him; and during the same week another tradesman received 700 capercailzies and 560 black grouse. The profit made upon these birds by the West-end tradesmen is enormous. At Drammen a fine capercailzie may be bought for about 2s., English money, while a ptarmigan may be had for 3d. or 4d. In London at the shops of the fashionable "purveyors of game" a capercailzie will be charged 10s. 6d., and a ptarmigan 3s. 6d. or 4s.

We have referred to pheasant-shooting; we now turn to a most amusing recreation—a day with the rabbits, those nuisances to landlords and tenants, and the preservation of which creates such ill feeling between the owners and occupiers of the broad acres. Rabbit-shooting requires a very quick shot; the eye and finger must act in corresponding sympathy, for these prolific animals possess extraordinary speed for a short distance, and, when disturbed, dart away with the utmost rapidity, and that, too, in such a jerking, jumping manner as to render the greatest promptitude and quickness indispensably necessary for the accomplishment of the object. The rabbit usually seats itself on the surface of the ground, where it feels itself free from danger; but when found in this open situation it is never far from its underground retreat, to which it darts like lightning in case of alarm. For a hundred yards the rabbit is as fleet as the hare; it springs into its utmost speed instantly, which the timid animal does not, and runs a short distance upon a wind, but it cannot maintain the pace beyond a few seconds. It is on record that Charles Scarisbrick, Esq., of Lancashire, killed on his manor at Wrightington, in a few hours, upwards of 700 rabbits, and that he killed "thirty per minute for several minutes in succession." We were once present when thirteen guns killed, at Bradgate Park, 3300 rabbits in six hours.

The Cardinal Archbishop of Toledo has addressed a circular to his clergy forbidding women to sing in churches.

Captain Burton, the African explorer, Consul at Fernando Po, has been appointed Consul at Santos, Brazil; and Mr. Charles Livingstone, brother of Dr. Livingstone, Consul at Fernando Po.

COLUMN FOR THE CURIOUS.

THE news of the day is rife with projected public improvements. The good people of Finsbury are to have their park, after some twenty years' agitation; but the Finsbury folk were not to be "fobbed off." The Metropolitan Board of Works have just completed the purchase of 120 acres of land on the north side of the Seven Sisters-road, Holloway, for £45,652—considered to be a very low price—out of which the park is forthwith to be formed. Another project of the Board is the removal of Middle-row, Holborn—in Stow's time mostly tenanted by perriwig-makers. The objection to the Row is almost as old as the perriwig. At the south-east corner Sir James Branscomb kept a lottery-office forty years: he had been footman to the Earl of Gainsborough, and was knighted when Sheriff of London and Middlesex, in 1806. Opposite is the obelisk denoting the site of Holborn Bars; hard by, in 1748, lived Dr. Johnson, at the Golden Anchor; and in Staple Inn, the Holborn front of which, of the time of James I., and the houses eastward, are among the oldest remains of our London street architecture.

Twenty years, or thereabout, have elapsed since the Duke of Wellington was, one day, walking up the roadway of Park-lane, when, opposite Gloucester House, a carter came along with a country waggon and team of horses. He called to the Duke, who, being very deaf, did not hear the man, who had very nearly, with his wain, thrown down and driven over the hero of a hundred fights. The lane, it will be recollected, is so narrow and the footpath so inconvenient that persons often prefer the roadway; and this was the Duke's choice. The circumstance led to complaints of the Park-lane strait; but there the subject rested. It has lately been revived. A few correspondents have complained of being too late for dinner and the opera, through a block in Park-lane, and the evil is about to be remedied; notice being given of application to be made to Parliament in the ensuing Session for a bill to empower the Metropolitan Board of Works to form a road in continuation of Hamilton-place to Park-lane, opposite to Pitt's Head-mews, about 130 yards south of Stanhope-street. Should this work be carried out, it will nearly consign the lower portion of the old thoroughfare to disuse, or reduce its traffic to that of the last century, when it was called Tyburn-lane. Hamilton-place, by-the-way, was named from James Hamilton, Esq., Ranger of Hyde Park in the reign of Charles I. No. 1, fronting Piccadilly, was the residence of Lord Eldon, where we picture the ex-Chancellor waiting a whole fortnight for the Duke of Wellington to call upon him, as he had promised, to converse with him upon the Administration his Grace was then (1828) forming; the ex-Chancellor evidently expecting some post, though too old to resume his seat on the woolsack. All this time he never saw the Duke, "had no communication with him, either personally, by note, letter, by message through any other person, or in any manner whatever;" and some of Lord Eldon's colleagues in office (and much obliged to him, too) passed his door constantly on their way to Apsley House without calling upon him. At length the Duke called, and then came out Lord Eldon's soreness "about being neglected for a whole fortnight!" But now the whole Ministry was completed. "We conversed together," adds Lord E., "till it seemed to me we both became a good deal affected." This is an amusing picture of political grievance. Valuable art-treasures have been, or are, housed in this short *cul de sac*. In the top house on the west side, the Dowager Marchioness of Conyngham assembled her valuable collection of porcelain. Opposite, at No. 4, the Right Hon. Thomas Grenville kept the "Grenville Library," which he bequeathed to the British Museum; and, in the same house, Mr. A. A. J. Munro (who died a few days since) formed his fine collection of pictures, including the Lucca "Madonna and Child," by Raphael; specimens of Watteau, Jan Steen, Cuyp, Vandevelde, Reynolds, Wilson, Etty, and Turner. Mr. Munro, as we stated in our "Obituary" last week, was an amateur painter, and his studio in Hamilton-place was the resort of distinguished connoisseurs.

The National Gallery is about to be enlarged—a measure far too long delayed. Mr. Wilkins's building has been scandalised as a handsome front to St. Martin's Workhouse, which, however, is now to be taken down, and the site appropriated for the extension of the Gallery. Three stout legislative battles have certified this as the best site for our national pictures, so that Parliament can hardly refuse the powers requisite for the work.

In the projected extension of the General Post Office to the west from St. Martin's-le-Grand, will be taken down Bath-street, until 1843 called Bagnio-court, from the bagnio built here by Turkish merchants, first opened in December, 1769, and much resorted to for sweating, being found very good for aches, &c., and approved of by our physicians. The room has a cupola roof, and the walls are covered with Dutch tiles. Rubbing, shaving, and cupping were added to bathing; but the bath has long been merely a cold bath, though the fashion of the day would surely have made profitable a return to the Turkish bath. This old place will be swept away, but should not be forgotten in our bath history.

Mr. Fergusson has communicated to the *Times* a very interesting letter descriptive of the long-hidden sanctuary at Hebron, which he examined during his recent visit to Palestine. Mr. Fergusson is satisfied that the mosque is a Crusader's church, built after the sixth Crusade, A.D. 1228: the clustered piers, twelve shafts to each, and the form of the vault of the roof, preclude the idea of it belonging to the first kingdom of Jerusalem. The roof is a pointed vault of intersecting arches, of the form prevalent in Italy in the thirteenth century:—

The most beautiful thing in the mosque is the pulpit. According to a Cufic inscription on it, it was originally made for a mosque at Askalon, and finished in A.H. 484, A.D. 1091, and tradition says was brought here by Saladin. There is a similar pulpit in the Aksa at Jerusalem, nearly a century later in date, and neither so elaborate nor elegant as this, which is, without exception, the most beautiful specimen of wood carving I am acquainted with. It also interested me to find that both these were in the same style as the cathedral gates made about the same time for the tomb of Mahmoud of Guznee, which Lord Ellenborough brought away in triumph under the mistaken notion that they had once belonged to the temple at Somnath.

After his survey, Mr. Fergusson was taken to the long gallery on the west side of the court, and shown, or rather made to feel, the impression of Mohammed's foot, for the place was so dark Mr. F. could not see: it is a very perfectly sculptured impression of a human foot. The survey of Jerusalem, under Lieutenant Wilson and his party of sappers, is going on most satisfactorily; and by next summer we may hope to have as perfect a survey of Jerusalem as we have of any English city. Mr. Fergusson concludes:—"My examination of the localities at Jerusalem was tolerably exhaustive, and I have come back more confirmed than before in the correctness of all I have written or said with regard to the Holy Places."

Sheridan raised money upon everything, even his honour. When proprietor of Drury-lane Theatre, he turned the theatrical chest to account by depositing it, soon after the burning of the theatre, in 1809, with Mr. John Marshall, the upholsterer, in Soho-square, corner of Frith-street, as a security for £800. The loan was never repaid, and Mr. Marshall, after a time, parted with the contents of the chest to Mr. J. Patmore, whose son, Mr. Coventry Patmore, has just presented the plays, &c. (about 160 in number), to the MS. department of the British Museum. We learn from the *Athenæum* that the collection contains copies of several well-known pieces by O'Keefe, Cobb, Mrs. Inchbald, &c. These are of little interest. There is in autograph Sheridan's first dramatic composition, which he wrote in conjunction with his friend Halhed—a burlesque—Ixion's amour with Juno, and Jupiter's with Major Amphitryon's wife, the whole being thrown into the form of a rehearsal; and many years after identified as "The Critic," Sheridan's earliest work thus proving one of his best. There are several other pieces in the handwriting of R. B. Sheridan and of his son Tom; also an opera in the handwriting of Charles Lamb; two or three pantomimes; private letters, receipts, &c., besides pieces with Sheridan's MS. corrections. He must have excelled in this art, to judge from the elaborate correction, pointing, and polishing of his own dramatic pieces.

A "find" of less doubtful interest than the above is reported in the *Birmingham Gazette*, some dozen important deeds—conveyances, grants, leases, &c.—having been discovered in the offices of Birmingham solicitors relating to property adjoining Shakspeare's house in Henley-street, on the east side. These deeds bear dates from 1573 to about 1660. John Shakspeare, the father of the poet, was present at the signature of several; and the name of William Shakspeare himself is repeated a few times in some of them.

THE TOWN AND PORT OF NASSAU, NEW PROVIDENCE, BAHAMA ISLANDS.

THE TOWN AND PORT OF NASSAU.

The Bahama Islands, though smaller and less productive than the rest of the British West Indian colonies, derive a certain political and commercial importance from their position, more especially since the blockade of the Southern States by the Federal navy. The port of Nassau, in the island of New Providence, being at no great distance from the coast of Florida, and commanding the nearest entrance to the navigation of the Gulf of Mexico; with an easy run, moreover, to Bermuda on the one hand, or to Wilmington, South Carolina, on the other, has become a great entrepôt for the blockade-breaking trade. We are indebted to an officer of the 1st West India Regiment, stationed at this place, for a View of the town and harbour, which we have engraved. It is taken from the verandah of the mess-house of the officers of that regiment, and gives a correct general idea of the place and its buildings. The large gate in the foreground is the entrance to the grounds of Government House. The cathedral is in the centre of the View. The two long buildings seen beyond the cottages in the foreground are the barracks. The harbour is very spacious, and formed by the long strip of rocky ground called "Hog Island," on which coal dépôts have recently been formed, so as to prevent the quays being occupied by the vast store of coal required for the steamers. There is also a dock, in which a "blockader" is seen undergoing repair. The vessel seen beyond the cathedral tower is the Lizzie, built on the Clyde, an Engraving of which was lately published in our Journal. She was sold the other day at Nassau to a merchant at Havannah. Another blockade-runner is just crossing the bar and coming into port with colours flying, denoting a successful run; while on the horizon we see another just off to "Dixie." These little steamers are painted a light grey, or nearly white, which renders them almost invisible at a distance, and they glide noiselessly over the water; yet it is a common thing, now that the Northerners have made the blockade of Wilmington so rigid, to see the steamers come into the port of Nassau with their masts shot away or their hulls pierced by shot. The population of Nassau is now threefold what it was before the blockade, comprising people of all nations and every class; and many large fortunes have been made, especially by those who engaged early in the traffic; but the crowded state of the town, together with the cases of yellow fever brought here by the shipping, has caused that fearful disease to prevail at Nassau more during the last summer than in previous years. Several cases have occurred among the officers of the garrison, but only two have proved fatal. As might be expected, house rent in the town is enormously high just now; and so is the price of provisions, which are chiefly imported from home, since their export from New York is prohibited, lest they should be sent into the Southern States to supply the Confederate army.

PRIZE PIGEONS AND POULTRY AT THE BIRMINGHAM SHOW.

In a show of immense excellence, and with no less than 300 pigeon and 1677 poultry entries, the difficulties of choice for illustration are most baffling. Our pigeon group, however, begins with Mr. Shaw's German Letz, which won in class 124, for "any new and distinct variety." The Satinettes were second to them, and the Isabels third. Mr. J. Percivall's Turbits, Mr. T. D. Green's Runts, Mr. J. T. Lawrence's Jacobins (yellow), and Mr. S. Shaw's black Trumpeters—a most marvellous pen—form the rest of the group.

The ducks we have selected are Mrs. Seamon's superb pen of Aylesburys, weighing 27 lb., and Mr. S. Shaw's Rouens, which weighed 25 lb., and, like their companions, satisfied to the full the stern poultry laws as to bill and plumage.

The cinnamon and buff Cochin-China chickens are the property of Captain Heaton, and won in a good class, as the Captain also did with his older pen. The Crève Cœur chickens belong to Mr. Joseph Harrison, of Blackpool; and, although there were only ten entries in the two classes, this "hobgoblin-looking fowl"—anent which Mrs. Ferguson Blair further adds, in her "Henwife," that "it is perfection for the table, and the eggs are very large"—will ere long have raised its split-heart comb on many a British dunghill. All the above-named specimens won first prizes.

His Excellency Sir Henry Storks arrived at Malta on the night of Nov. 29, in her Majesty's ship Pysche, from Marseilles. On Wednesday morning the Chief Secretary to Government, Sir Victor Houlton, repaired on board to take his Excellency's commands, and in the course of the morning the secretary to the Roman Catholic Bishop also waited upon his Excellency to compliment h. n in the name of the Bishop of Malta. Sir Henry Storks landed at noon, under a salute from the town, and was received at the Custom House landing-place by a guard of honour, as well as by Major-General Ridley, the Acting Governor, and the heads of the military and civil departments. The ceremony of administering the oaths was performed by Sir Antonio Micallef, K.C.M.G., the highest judicial functionary in the island, and they were repeated by his Excellency in a remarkably firm and audible voice, the Royal commission having previously been read by the Chief Secretary. In the evening his Excellency dined with General Ridley, and afterwards went to the Opera, the house being unusually well attended by a large and fashionable audience. The next day a popular address was presented to the new Governor.

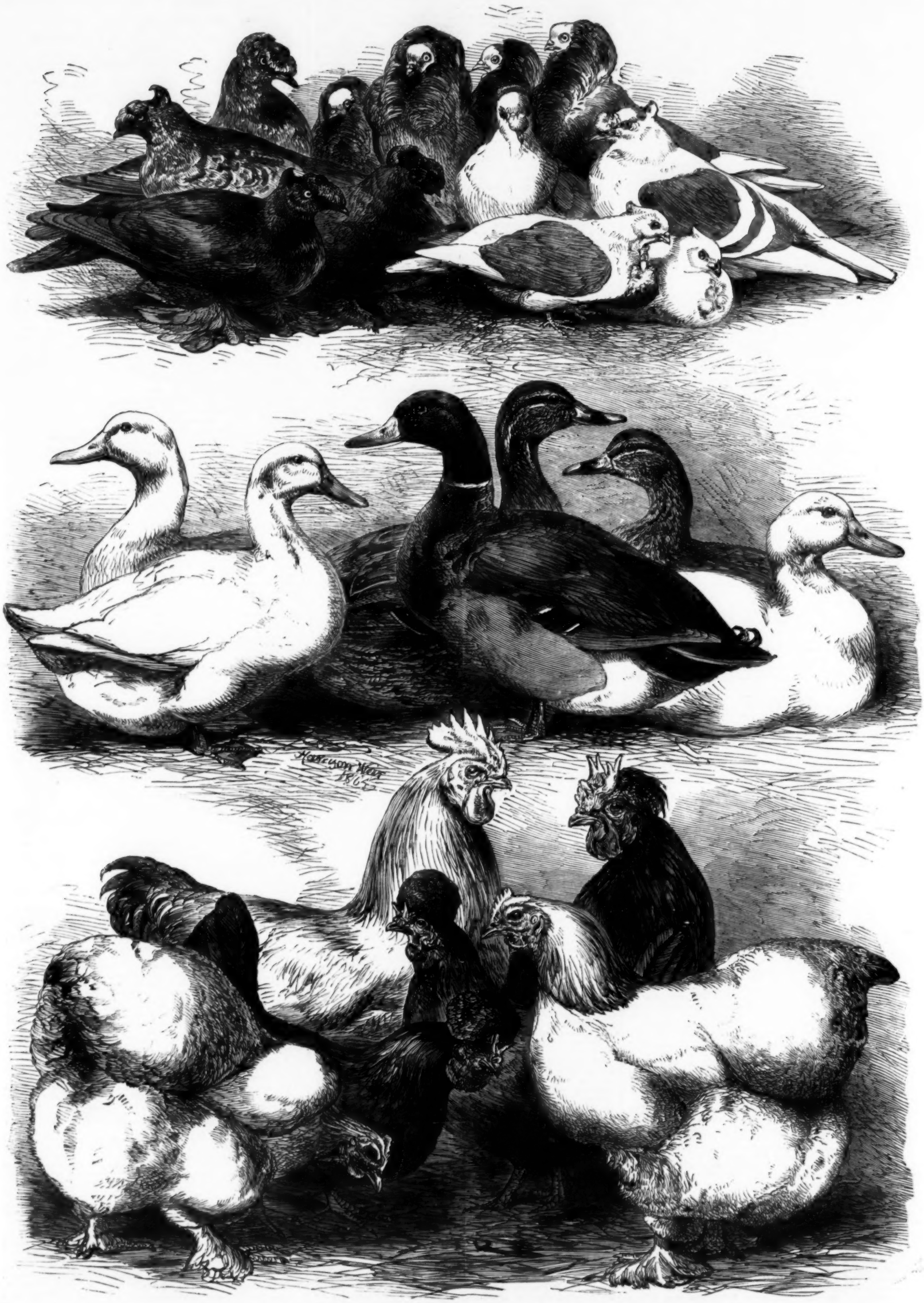

PRIZE PIGEONS AND POULTRY AT BINGLEY HALL, BIRMINGHAM—SEE PRECEDING PAGE.

MEMBERS OUT OF PARLIAMENT.

The sub-Ministerial element has been remarkably prevalent. Five distinguished subordinate officers of the Government—distinguished in their own persons, subordinate in their offices—have been, so to speak, oxygenising their official systems by inhalation of the popular atmosphere. Not to say it profanely, three at least of them have to a considerable extent been seeking justification, and drawing on their credit with their constituents. Really, for the sake of the perplexities and the curious necessity for making speech not quite represent ideas which surround these gentlemen when they are subjected to electoral assimilation, it would be well if some such rule as that which excuses members of the Government from committees on private business of the House were extended to their requirement of extra-Parliamentary utterances. An enormous expenditure of factitious candour would thus be saved, and a species of moral rack avoided by Under-Secretaries and Vice-Presidents, which must unhinge them for the free discharge of their duties for a week afterwards at least. The case is hard enough when their constituencies number five or six hundred; but when a Minister of the second class, who has no right to any policy but that of the chief of his department, and who never can speak strictly for himself, finds himself arraigned before the electors of a populous borough, who vote in tens and twelves of thousands, his warmest sensation must be one of at least temporary regret that, in a moment of enthusiasm, he went in for the character of a man of the people.

To a great extent, in this condition is Mr. Layard; and one can imagine how akin to the feelings with which every one approaches the abode of a dentist must his be when he stands before the voters of Southwark, with all the aroma of the Foreign Office about him, and has to defend Lord Russell's policy as tested by its results in the last Session of Parliament. At the same time, let it be understood that of all men, Parliamentary and official, Mr. Layard is about the last on whose behalf one could talk in a strain *ad misericordiam*. Perhaps no public man of the time, of his official and Parliamentary years and his administrative calibre, less requires help and sympathy. Gifted with what we must call an unhappy audacity, as it is the only phrase which gives shape to our idea in the matter—a self-belief by no means unwarranted, and an unconsciousness of being anything but the most agreeable, easy-mannered, conciliating, and, above all, unanswerable sub-Minister, his struggles in the pumping-up of the necessary nerve to meet and compel by his influence and authoritative qualities the most popular, and therefore the most unreasonable and uncogitative, of audiences cannot be very severe. To come, to see, to overcome, is doubtless ever the prevailing sensation of his mind, however slightly he may realise it in action; and if one doubt oppresses him at the critical moment of projection it is soon left behind in the rush of the confidence which inspires him to go in and win. Then, too, he has some advantage in the composition and the elements of the constituency with which he has to deal. In the abstract, a popular electoral body singularly set apart from aristocratic or any of the ordinary influences which exist in many of the most democratic boroughs, yet Southwark is especially, and almost, if not altogether, unexceptionally, a middle-class constituency. It is probably the purest specimen of household suffrage in the country. Such a body, though ostensibly liberal in politics, is conservative in its social organisation; and there is, perhaps, within its system a latent rudimental tendency to gravitate towards officialism. The chairman of the Metropolitan Board of Works came out of Southwark, and we never heard of any wailing or gnashing of teeth therefore. Since the time when Sir William Molesworth was, in his character of a wild Radical, trapped, taken to Court, and made a Cabinet Minister; when, we believe, Southwark was positively jubilant, in the belief that they made the Minister, the principle which he thus represented seems to have been recognised and adopted. So Mr. Layard is not threatened with deposition, because he is an Under-Secretary; and Mr. Locke does not discover that his pretensions as an out-and-out Liberal are damaged by his showing a polarity towards such little Ministerial pickings as recordership and Crown business in the Courts. All this will probably be accepted as an indirect way of announcing that Mr. Layard, when he met his constituents the other night, came away unscathed. Denmark and the Duchies notwithstanding.

Although we never heard that Pontefract was a very exacting borough, or that any of its members have been made to tremble and crouch under the moral castigation of its constituency, still one could not but sympathise with Mr. Childers when he first came before its electors in the guise of a Lord of the Admiralty. Just at this moment the officials of this department, when they undertake to go through the ordeal of an interchange of ideas and sentiments with a popular assembly, must feel that they are expected to perform a feat which is comparable only to the legerdemain of the Davenports. They present themselves bound up in a series of apparently inextricably-knotted ropes, out of which they are to force themselves or to glide by some magical process. Mr. Childers, although from the first taking a prominent position in the House, has always borne his faculties so meekly—has conducted himself with so much modesty while he has displayed so much good sense and practical ability—that he is about the last member whom one would desire to see placed in a position of embarrassment. His mode of action as a private member of Parliament has always been so really candid and straightforward—he has so generally seemed to look at questions and subjects on their merits, and to treat them independently of any other consideration, that we conceive his difficulty in making out a case for the Victoria flagship, and proving that the Admiralty had taken exactly the proper way of recognising the success of the Royal Sovereign cupola-ship. In simple good feeling towards a very unimpeachable member and a gentleman who has all the qualities and capabilities for an excellent administrator, we could have wished that his address to his constituents had followed that of Lord Clarence Paget to the electors of Deal instead of having preceded it. Perhaps, had that been the case, Mr. Childers might have been justified in leaving the duty of making the worse appear the better part in the practised hands of the very best apologist for Ministerial eccentricities and shortcomings that ever sprang from the metempsychosis of an administrative reformer. In such a case Mr. Childers might well have hinted a ditto to Lord Clarence in all departmental matters, and confined himself to the larger and more general views of the statesmanship which he had prepared for the delectable bewilderment of his constituents. In truth, one seems to recognise in the comprehensiveness and the arithmetical profusion of his preliminary talk a sort of cuttle-fishing of the waters before he ventured to launch the Victoria and the Royal Sovereign upon them. After all, strictly speaking, he has no responsibility in regard to the executive acts of the Admiralty: he is in a manner the Parliamentary accountant of the department, and might have been well excused for not going out of his strict line. As to Lord Clarence, he rose with the occasion and outdid himself, and before him paled even the glories of that Pecksniff of whom wicked cynics are in the habit of saying that the Secretary to the Admiralty is an unconscious though brilliant disciple.

In the address which Mr. Bruce has recently delivered, when dealing with the subject of educational examinations, he demeaned himself with exactly the fitness which belongs to his office. The responsible Minister for Public Instruction should be in his practice and in his speech grave and authoritative; and, so far as he has been tested, Mr. Bruce has assumed the specific characteristic. On the other hand, there is a popular but very inexact idea that a Secretary for Ireland should be a rollicking, devil-may-care gentleman, much more Irish than the Irish themselves; and therefore there may have been in some quarters a sense of appropriateness in the appointment of Sir Robert Peel to that office. How he has sped may be gathered from his recent speech at Tamworth. He at least, in addressing his constituents, had no need to have recourse to special pleading; there was nothing in their mutual relations to cause him to gloze and fawn; and he had no peccant chief to defend, and no departmental errors to justify—to them. It is probable that not one of the Staffordshire voters that listened to Sir Robert's robust irregularities of speech, to his curious metaphors, and his singular art of sentence-construction, knew or cared whether he had been instrumental in proclaiming a state of siege in Ireland or had condemned an equal number of Orangemen and Roman Catholics to death by drumhead court-martial, by way of dealing out equal justice on the rioters at Belfast. No doubt, therefore, when he asked their sympathies for him in relation to the rough ordeal he had gone through, while endeavouring to make anybody in or connected with Ireland know why he of all men should have been selected to govern that country, they were very heartily bestowed. Through the medium of an anecdote, the point of which was rather obscure, he endeavoured to show that he had acquired some knowledge of the people; but, after all, it seemed as if his ministration was born of the same inspiration which induced him to set about to study the country and the people from the Irish elevation of the national vehicle—a low-backed car. It is to be hoped that, in the admittedly slow process of his adaptation to the duties of his office, he will not omit the very obvious qualification of catching the accent.

MUSIC.

Another novelty, though of a very slight description, has been produced at Covent Garden. It is an operetta in one act, called "The Bride of Song," the libretto by Henry Farnie and the music by Jules Benedict. It is a mere trifle, intended to serve as a *lever de rideau*, and to precede the principal piece of the evening; a purpose which it answers agreeably enough, as it contains a few scenes of lively farce and two or three pretty ballads, duets, and trios. But we regret that Mr. Benedict, one of the greatest dramatic composers in Europe, should have so employed (misemployed, we would almost say) his talent. When such a man makes a contribution to the English musical stage, it should be a work of importance, worthy of his name, and a fitting companion to the "Gipsy's Warning" and the "Lily of Killarney."

A débutante of much promise has appeared at Her Majesty's Theatre—Miss Susan Galton, a niece of Miss Louisa Pyne. She performed the part of Amina in the "Sonnambula" on Monday last, and had a favourable reception. She is very young—only sixteen, we are told—and very pretty. But she looks what she is—a mere child; is of course a novice as an actress, and her voice is quite undeveloped. She is, however, a very clever child, even as an actress, and much more than a child as a singer; for her voice, albeit as yet thin and weak, is exceedingly pure and sweet, and she uses it with the taste and skill of a well-educated musician. Her principal airs were warmly applauded; and it is evident that, with matured powers, she can hardly fail to turn out a first-rate performer. But she has come before the public too early, and had better continue to pursue assiduously the studies necessary to form an artist.

The Liverpool Philharmonic Society has been the first among the great provincial choral bodies to produce Mr. Henry Smart's cantata, "The Bride of Dunkerron," the great success of which at the last Birmingham festival was duly recorded in our columns. It was performed at their subscription concert, on the 29th of November, to a crowded audience, and with the warmest applause. The solo singers were Mdme. Rudersdorff, Mr. Cummings, and Mr. Lewis Thomas; and the composer himself conducted the performance. At the same concert, Mdme. Arabella Goddard (now on a provincial tour) appeared with her usual success. She played Mendelssohn's rondo in E flat, with orchestral accompaniments; Thalberg's fantasia on "Lucrezia Borgia;" and the same composer's variations on the popular air, "Home, sweet home."

Mr. Aguilar's last matinée of pianoforte music, at his residence last week, was highly interesting, and attended with the usual success. The programme (which was as follows) presented a selection of great and varied excellence:—Sonata in C—Aguilar; Andante—Beethoven; Caprice—Aguilar; "Evening" and "Last Look" (two romances)—Aguilar; Sonata in D minor—Weber; "Lieder ohne Worte"—Mendelssohn; "The Stars are Brightly Beaming" (transcription)—Aguilar; "The Blue Bells"—Aguilar; Passe Pied and Gigue—J. S. Bach; "The Birds at Sunset" and Valse Brillante—Aguilar.

The King of Bavaria entertains the highest opinion of the genius of Richard Wagner, whom he loads with favours. His Majesty, it is said, has resolved to found an operatic school at Munich for the instruction of students of both sexes, under Herr Wagner's direction. His opera, "Der Fliegender Hollander" (the Flying Dutchman), is about to be produced at the Court Theatre.

Mdlle. Titiens has begun an engagement at Hamburg (her native place) with Beethoven's "Fidelio."

Miss Agnes Zimmermann, who is now on a professional tour in Germany, has lately had the honour to perform at the Court of Hanover, in presence of the King and Queen and several members of the Royal family. She was invited by his Majesty to visit Hanover again next season to perform at one of the State concerts. Miss Zimmermann also played at the Künstler Verein in Hanover, at Bochum, at Cologne, and several other towns, and received everywhere the greatest applause. Miss Zimmermann is a pupil of our Royal Academy of Music, where she received her entire musical education. She was only four years of age when she came to England.

THE THEATRES.

Drury Lane was crowded on Monday to witness the tragedy of "Macbeth," it being one of the nights on which Miss Faucit, Mr. Phelps, and Mr. Creswick appear in the characters of the ambitious wife, the guilty Thane, and the noble avenger alike of his own desolated hearth and his country's wrongs. That the audience were fully sensible of the excellence of the performance was shown by their intense attention to the progress of the scene, and every line of the text as it was uttered by the eminent actors we have named. The finished elocution of each was evidently a delight to the listener and the immediate cause of the attention, which was equally general and profound. This fact ought to convince managers that the language of a play is of equal importance with the action, and go far to promote those reforms which are so needful for the elevation of the modern stage. There is still a large public for the poetic drama; and when justice shall be done to the living poet by those who have the conduct of theatres, there is no reason to fear but that an adequate supply of original dramas will vindicate the poetic character of the present age as equal to that of any previous period. A movement was made here the same evening for the promotion of "The People's Shakspeare Memorial," an address in favour of the project, written by Mr. John A. Heraud, and spoken by Mrs. Herman Vezin, being delivered from the stage, and well received by the audience. Mrs. Vezin acquitted herself with taste, judgment, and feeling; interpreting the poetry with grace and sweetness, and dwelling on the stronger lines with an emphasis that fully impressed their meaning on the hearer. The applause was frequent and fervent, and the fair reciter retired from the scene amidst acclamations. On subsequent evenings, similar addresses by other authors were also delivered: that on Tuesday, written by Mr. James Bruton, was spoken by Mr. Sinclair; that on Wednesday, written by Mr. Sawyer, was spoken by Mr. Henry Marston; that on Thursday, written by Mr. G. L. Banks, was spoken by Mr. Edmund Phelps; and that on Friday, by Mr. J. Hain Friswell, was spoken by Mr. Creswick. This evening, an address written by Mr. Robert Buchanan, will be delivered by Mr. Walter Lacey.

Mr. Gardner Coyne, the Irish comedian, has obtained a starring engagement at Sadler's Wells, and appeared in "The Irish Emigrant," "The Limerick Boy," and "Ireland as It Was." Mr. Coyne has equal command over the smiles and tears of his audience, and is pathetic and humorous by turns.

Mr. Fechter, on Monday, reappeared at the Lyceum in the part of Ruy Blas. In this character Mr. Fechter originally made his reputation in London, and he still performs it with a picturesque power that will secure its further popularity.

A new drama has been produced at the Surrey, called "Mandrin." It is of the nature of a melodramatic romance, very complicated in its plot and various in its incidents, but completely successful. It is a tale in the action of which the brigand interest is the principal element. Mr. J. Fernandez, as the hero Mandrin, the robber of France, is a picturesque ruffian; and Miss Pauncefort, as Margareta, his deserted mistress, acted with great dramatic force. The new drama is a work of stage-art in its way, and is artistically realised by the well-practised actors engaged in it. "The Orange Girl" has proved attractive, and will now carry the management triumphantly up to Christmas.

NAVAL AND MILITARY INTELLIGENCE.

WAR OFFICE.

2nd Dragoon Guards: H. F. S. Lucas to be Cornet. 3rd: Cornet E. Brett to be Lieutenant. 6th: Lieut. W. T. E. Bookey to be Captain; Cornet W. H. Hoey to be Lieutenant; C. L. Davy to be Cornet.

14th Hussars: Lieut.-Col. and Brevet Col. F. M. Martyn and Major and Brevet Lieut.-Col. P. S. Thompson to be Lieutenant-Colonels; Capt. F. B. Chapman to be Major; Lieut. W. Arbuthnot to be Captain; Cornet J. L. White to be Lieutenant.

Royal Artillery: Staff Assist. Surgs. H. C. Guinness and W. E. Alston, M.D., to be Assistant Surgeons.

Grenadier Guards: Lieut.-Col. and Brevet Col. the Hon. A. M. Calthcart to be Captain and Lieutenant-Colonel.

Scots Fusilier Guards: Major and Brevet Col. H. P. de Bathe to be Lieutenant-Colonel; Capt. and Lieut.-Col. and Brevet Col. H. P. Hepburn to be Major; Lieut. and Capt. H. Jelf-Sharp to be Captain and Lieutenant-Colonel; Ensign and Lieut. C. A. Wynne-Finch to be Lieutenant and Captain; R. Vivian to be Ensign and Lieutenant.

2nd Foot: Lieut. S. H. L. T. Wildrington to be Captain; Ensign D. F. B. Webster to be Lieutenant; W. W. Brownjohn to be Ensign. 8th: Lieut. J. C. Cooper to be Captain; Ensign B. F. Handy to be Lieutenant; G. R. Hamilton to be Ensign. 17th: Lieut. J. Emmett to be Instructor of Musketry. 19th: Lieut. B. Colclough to be Adjutant. 43rd Staff Assist. Surg. R. A. P. Grant to be Assistant Surgeon. 53rd: B. M Clintock to be Ensign. 73rd: Major G. J. Burne to be Lieutenant-Colonel; Capt. W. H. Barry to be Major; Lieut. St. John D. Galway to be Captain; Ensign R. J. Airey to be Lieutenant. 84th: Lieut. W. C. Clayton to be Adjutant. 93rd: Lieut.-Col. and Brevet-Col. H. A. Lake, C.B., to be Lieutenant-Colonel; Major E. S. F. G. Dawson to be Lieutenant-Colonel; Capt. R. S. Williams to be Major; Lieut. C. W. Losack to be Captain; Ensign T. P. Lloyd to be Lieutenant; Ensign P. D. Trotter to be Ensign. 98th: Capt. and Lieut.-Col. W. A. M. Barnard to be Lieutenant-Colonel. 103rd: Lieut. G. H. Bridges to be Instructor of Musketry.

Rifle Brigade: Quartermaster H. Harvey to be Paymaster.

1st West India Regiment: Cadet H. J. H. de Viemes to be Ensign.

MEDICAL DEPARTMENT.—Assist. Surg. W. Y. Jeeves to be Staff Surgeon. Assist. Surgs. J. J. Henry, R. Storey, and A. Moffit to be Staff Assistant Surgeons.

BREVET.—Brevet Major C. G. Arbuthnot to be Lieutenant-Colonel; Capt. J. H. Stewart to be Major; Lieut.-Cols. H. S. Baillie and G. J. Peacocke to be Colonels; Paymaster M. Thompson to have the honorary rank of Major; Staff Surg. Major A. D. Taylor to have the honorary rank of Deputy Inspector-General of Hospitals.

ADMIRALTY.

Vice-Admiral J. J. Tucker has been appointed to receive a pension of £150 a year, vacant by the death of Vice-Admiral H. F. Greville, C.B., and the name of Vice-Admiral Tucker has been removed to the reserved half-pay list accordingly; and in consequence of this removal the following promotions have taken place: Rear-Admiral H. T. Austin, C.B., to be Vice Admiral; Capt. C. G. Robinson to be Rear-Admiral.

In consequence of the death, on the 27th ult., of Rear-Admiral H. Lyster, the following flag promotions have taken place:—Capt. G. T. Gordon to be Rear-Admiral; Retired Capts. W. Louis, C. J. Rosanquet, and C. O. Hayes to be Retired Rear-Admirals.

Vice-Admiral F. Bullock has been appointed to receive a pension of £150 a year, vacant by the death of Admiral Sir Montagu Stopford, K.C.B., and the name of Vice-Admiral Bullock has been removed to the reserved half-pay list accordingly; and in consequence of this removal the following promotions have taken place:—Rear-Admiral W. Ramsay, C.B., to be Vice-Admiral; Capts. the Right Hon. Edward Lord Dunsany and E. Cummaney to be Rear-Admirals.

The colonelcy of the 58th Regiment has been given to Major-General Hay, the Inspector-General of Musketry.

Captain John Montagu Hayes, R.N.; Captain William Montagu Dowell, R.N.; Captain John Hobhouse Inglis Alexander, R.N.; and Lieut.-Col. William Grigor Suther, Royal Marines, have been made C.B.s.

The death of Lieutenant-Colonel Thomas Sowerby, one of the few surviving heroes of Waterloo, is announced. He entered the Army as Ensign in the Coldstream Guards on the 28th of February, 1805; embarked at Ramsgate in 1808, and went through nearly the whole of the Peninsular War. He had received the war medal and five clasps for the Nive, the Nivelle, Vittoria, Salamanca, and Talavera, and the medal for Waterloo.

The line-of-battle ship Marlborough, recently from the Mediterranean, was paid off on the 1st inst. alongside Portsmouth Dockyard. Prior to giving up command, Captain Fellowes addressed the men, expressing his regret at parting with his crew and his satisfaction at their conduct during his command. He hoped they would maintain their good character, and trusted that when he had another ship he might again command many of them. To James Wallace, chief gunner's mate, was awarded a medal and a gratuity of fifteen guineas; Henry Curtis, V.C., chief Quartermaster, also received a medal and a gratuity of ten guineas; William Green, caulker, a medal and ten guineas gratuity; William Bospdwick, Quartermaster, a medal and ten guineas gratuity; Edward Prettyjohn, a medal and seven guineas. During her commission the Marlborough has been what is termed by seamen a "happy ship." This three-decker has carried three flags in the Mediterranean successively—viz., that of Vice-Admiral Arthur Fanshawe, Vice-Admiral William Martin, and Rear-Admiral Robert Smart.

An official visit was paid by the Lords of the Admiralty to Chatham Dockyard, on Tuesday, for the purpose of inspecting the works in progress connected with the enlargement and extension of the dockyard and naval establishments. Their Lordships, after transacting some official business, inspected the iron frigate Bellerophon, 14, 1000-horse power, under construction in the second dock, where upwards of 1000 hands are employed on her. The members of the board then visited the Lord Warden, iron-clad frigate, building on No. 7 slip, and which is sufficiently advanced to be ready for her first tier of 5½-inch armour-plates. Both these vessels are being built from the designs of Mr. Reed, the Chief Constructor of the Navy, and they are expected to be completed in the course of the ensuing year. Leaving the dockyard by the eastern gate, the Duke of Somerset and the other members of the board visited and inspected the works in progress for the enlargement and extension of this dockyard by the addition of 300 acres to its extent, or rather more than three times its present size. About one third, or nearly 100 acres, will be covered by steam basins and docks, while the other portion will be covered by factories, workshops, and other buildings. Nearly 1000 convicts are daily employed on the works, and the first of the three large basins is expected to be completed in about a year from the present time. Their Lordships, on returning to the dockyard, visited the ropery, and inspected the new spinning machinery recently erected.

THE VOLUNTEER MOVEMENT.

A committee, consisting of several leading and influential officers in the volunteer service of the country, has been formed by Lieutenant-Colonel the Hon. C. H. Lindsay, for the purpose of establishing a trophy of high order, as an historical record of the various contests which take place at Wimbledon from year to year between the picked volunteer rifle shots of England and Scotland. The object which the committee will have in view is to raise a fund by subscription, on the lowest possible scale, from the volunteer riflemen in Great Britain, as well as from those who, though not enrolled, are nevertheless interested in the welfare of the movement and the national pastime of the two countries, which is undoubtedly the principal mainstay of its permanency. The committee will shortly meet to decide upon the details for carrying out the work, after which an address will be issued.

The first competition for the challenge cup presented to the North Middlesex by Lord Fermoy and Mr. Harvey Lewis, M.P., took place on the 23rd ult., at the Child's Hill range. Mr. Pavey made the highest score.

A match took place on the 17th ult., at the Harrow range, between the Ealing and the Harrow volunteers, resulting in a victory for the Harrow men, notwithstanding that they mustered nine instead of ten men.

On Thursday week four members of the artillery division of the Honourable Artillery Company competed, at the Park range, Tottenham, for the final possession of a silver cup, value 50 guineas, which had been presented to the regiment by the Court of Assistants in 1862, to be shot for by the different companies of the regiment, with the understanding that if it was won two years in succession by the same company it was to become the property of such company, and in the third year was to be competed for by the members who had won it for their company for final possession. It has been so won by the artillery division, and those four members who had won it for their division competed for it on Thursday week. The cup was won by Gunner Thomas Meggy.

A match took place on the 22nd ult., at Wormwood-scrubbs, between Nos. 2 and 10 companies, South Middlesex, and the Richmond 9th Surrey, resulting in a victory for the latter corps.

The autumn prize-shooting of No. 2 Company of the Victoria took place, at the Stanmore range, on the 22nd ult. The first prize, £5, was won by Captain Anderson; the second, £3, by Corporal Dry; and the third, a cup, by Private Ryley. Mr. Ryley also won a London Armoury rifle, offered by Captain Anderson for competition amongst those recruits who had completed their class-firing for 1864.

The members of the 1st Middlesex Artillery have just concluded their carbine-practice for the present year by competing for several prizes which had been offered by members and friends. This corps is in a very flourishing condition, and during the past year nearly one hundred effectives have been added to its strength. The principal prizes were:—Brigade prizes, given by Major Smith—first prize, won by Lieutenant Dixon; second, Gunner Williams; third, Sergeant Cull; fourth, Corporal Collings; fifth, Gunner Prichard. The regimental prizes consisted of Mrs. Colonel Creed's cup, value £15, won by Assistant Surgeon De Liele Allen; Major Wegg-Prosser's cup, £5, by Lieutenant Dixon; Lieutenant Sharpe's cup, 15 guineas, by Gunner Evans; Lieutenant Bevan's cup, 5 guineas, by Sergeant Greatorex. Prizes given by the officers of No. 8 Battery: First prize, by Gunner Rodd; second, Gunner Lane. Short Enfield rifle, given by Gunner C. Collette, by Gunner Prichard. Ladies' prizes: first prize, Captain Monckton; second, Gunner Means; third, Sergeant Whitmarsh and Gunner Chester tied. Battery Prizes: No. 1 Battery, Major Wegg-Prosser's prizes—1st prize, Gunner H. Smith; second, Gunner Mannings. No. 2 Battery, Captain W. C. Smith's challenge cup, Lieutenant Dixon. No. 6 Battery, Lieutenant Keirle's prizes—first, Corporal Davies; second, Sergeant Porteus.

The distribution of the battalion prizes to the 1st Administrative Battalion of Tower Hamlets Rifle Volunteers, by Lieutenant-Colonel Buxton, M.P., took place in St. Mary's School, Whitechapel, on the 1st inst.

The presentation of prizes to successful competitors of the 4th Tower Hamlets by Lady De Hoghton took place on Thursday week in St. Thomas's Hall, Hackney, in the presence of Colonel M'Murdo, who made a telling speech. Among the prizes were a handsome silver tankard and medal, presented by Colonel De La Rue, and gained by Corporal Hurst; two prizes, presented by Colonel Sir H. de Hoghton, won by Private Baines and Corporal Vaughan; a prize, presented by C. S. Butler, Esq., M.P., and gained by Colour-Sergeant Aylmer. There were upwards of fifty other prizes, consisting of watches, tankards, and tea services.

The prizes competed for during the present year by the members of the 37th Middlesex were distributed to the different winners on Saturday night, by Colonel M'Murdo, in the Music Hall, Store-street. Colonel M'Murdo, who was received with vehement cheering, said one of his duties in connection with volunteers was to give an account of the efficiency of corps, and he could say with sincerity that the 37th had maintained their character in that respect. The challenge gold badge and medal, open to first-class men only, which in 1863 was won by Private Marke, in 1862 by Colour-Sergeant Golding, in 1861 by Quartermaster-Sergeant Hoys, in 1860 by Sergeant Pearce, this year was awarded to Corporal Gould. The same gentleman received also the prize in the "gold-medal squad." The silver medal of the corps, open to second-class men," was awarded to Corporal Day.

The annual competition for the company prizes presented by the officers of the Irish volunteers in the metropolis was brought to a close on the 26th ult. Besides sums of money (in the aggregate £60), the prizes consisted of a number of valuable articles—gold and silver watches, silver cups. The following are the names in the first class of the winners of the respective silver medals awarded to the best shot in each company:—A Company, Private W. Walters; B Company, Private J. Donnelly; C Company, Ensign R. H. Chattock; F Company, Private F. G. Brown; H Company, Sergeant W. Crespin. The battalion gold medal was carried off by Lieutenant J. Godfrey. This regiment, which numbers about 700 effectives, is in a most flourishing condition, a state of affairs entirely owing to the attention of the gallant Colonel, the Marquis of Donegall, to its internal economy as well as military organisation.

The presentation of the prizes won in a recent competition amongst the 1st Surrey were distributed to the victors on Thursday week, in the handsome drill-shed of the corps, Hanover Park. Tables on the platform were laden with ornamental articles in gold and silver plate to the value of more than £400, the prizes to be presented to the successful competitors. The duty of presenting the prizes was undertaken by Lady Pollock, the wife of General Sir George Pollock, hon. Colonel of the corps. The first prize was the Pollock challenge cup, of the value of fifty guineas, given by General Pollock, and won by Private H. O. Botcler. The 1st Surrey challenge cup, value twenty-five guineas, the gift of Colonel Macdonald, was won by Private F. Wishart; the ladies' challenge cup, of the same value, by Sergeant Chisholme; Lieutenant Buckle's challenge cup, Private J. J. Curtis; Captain Wire's challenge claret-jug, Sergeant Chisholme; the Kennington (No. 2) company's challenge cup, of thirty guineas' value, Private J. T. Macrone; Lady Pollock's prize of five guineas, by Private J. H. Twentyman; Mrs. Macdonald's prize of ten guineas, by Sergeant E. E. Buckle; a silver cup of the value of twenty guineas, given by Mr. F. Doulton, M.P., by Private J. T. Macrone. Prizes were also given by Dr. Griffiths, Major Irvine, the officers of the Brixton company, Captain Phare, Captain Scrutton, Lieutenant Morrimore, Ensign Gooden, Quartermaster H. Weir, Sergeant Chisholme, Private Hewitt, Private Wishart, by the battalion, and by several of the companies. The winners not already mentioned are Private E. D. Brown, Private Wishart, Corporal Langton, Sergeant Buckle, Private G. Hodgkins, Private E. Bicknell, Private T. Wheeler, Corporal T. G. Mill, Privates John Tully, J. B. Smith, T. A. Moss, Hewett, and Corporal Nixon.

The volunteers of Dover, Folkestone, and Hythe were inspected at Folkestone, on the 14th ult., by Colonel Luard. Fault was found with the battalion drill, but the company drill was well done.

The silver challenge cups which have been presented severally to the 1st Oxfordshire (University) Rifle Corps and the Cambridge University Rifle Volunteers by the Prince of Wales were both competed for on Monday. At Oxford there were thirty candidates for the honour. The prize fell to Lance-Corporal Steele, of Exeter College. At Cambridge there were thirty entries, but preliminary shooting was gone through till the actual number was reduced to only six. The highest score was made by Private Dyer, of Emmanuel, to whom the cup was awarded.——The silver challenge cup presented to the 1st Oxfordshire by Lieutenant-Colonel Bowyer, which is constituted solely by members of the University, was contended for on Tuesday at the butts near Botley. Sergeant Doyle, Balliol College, carried off the prize.——The scratch-shooting of the third (Brasenose) company, Oxford University Rifles, took place on Monday week. Sergeant Alcock's squad were the winners; Corporal Blackburne's squad second.

The 2nd Lancashire (St. Helen's) Engineers were inspected on the 19th ult., by Colonel Broughton, R.E. Though a comparatively young corps, their movements called forth the praise of the inspecting officer, who, however, assured them that they had still a good deal to learn. St. Helen's possesses a battalion of riflemen as well as the engineer corps.——On Saturday a number of the members of the 56th (Salford) Lancashire, assembled on the range of the regiment at Clifton Moss to compete for the Fitzgerald challenge cup. The cup must be won two years before it becomes the property of the winner. Quartermaster Sergeant Jones won the cup.

The Isle of Man has this year established a rifle association, and the distribution of prizes won at its first meeting took place at Douglas on the 14th ult. The prizes were given away by the Lieutenant-Governor, who is a member of the Queen's (Westminster) Rifles. The first prize, the Isle of Man cup, the holder of which was also entitled to compete for the Prince of Wales's prize next year at Wimbledon, was won by Corporal Whiteside.

The volunteers in Victoria, Australia, have shown extraordinary zeal. Out of a total force of about 3000 men more than 2700 have gone through the regular course of class-firing.——The New South Wales Rifle Association, based upon the English National Rifle Association, held its fourth annual meeting at Sydney, in September. The meeting was not so well attended as on previous years; but it passed off with great spirit.

WILLS AND BEQUESTS.

The will of the Hon. Hannah Jane Cochrane, widow, of Sussex-square, was proved in the London Court under £35,000 personalty; the executers appointed being her sons Robert Alexander Cochrane and Basil Edwood Cochrane, Esqrs. The testatrix has bequeathed to her son Robert one whole share in the Hetton Colliery, Durham, and has divided one half-share into thirty parts between her sons Robert and Arthur and her daughter Mrs. Mowbray, making pecuniary bequests to her sons Basil and Archibald, and also to her daughter Caroline, to whom she has left her jewellery and personal ornaments; and to her son Robert the plate, pictures, &c., appointing him residuary legatee of both real and personal estate.

The will of Miss Maria Harman, of Calverley Lodge, Tunbridge Wells, was proved in the London Court by the executors, John Harman, Esq., her nephew; Charles Richard Harford, Esq., the elder, her cousin; and Charles Richard Harford, Esq., the younger, son of the preceding. To the two last named liberal legacies are bequeathed, and to her nephews, John and Edward (the sons of her brother, Edward Harman), she leaves the residue of her property. The personalty was sworn under £35,000. The will was made in 1849 and two codicils 1855-7. There are many legatees. To her brother, Henry Harman, an annuity of £300; and to her sister, Mrs. Bush, a legacy of £300; bequests to her sisters-in-law and to her nephews, nieces, cousins, and other relatives and acquaintance; and annuities and legacies to her servants. To her medical friend, Robert Duncan, M.D., £200. The following are the charitable bequests:—To the Societies for the Propagation of the Gospel and for the Promotion of Christian Knowledge, £100 each; the Tunbridge Wells Dispensary, Humane Society, and Shipwrecked Mariners', £50 each; the Maidstone Ophthalmic Hospital, Brompton Consumption Hospital, Eye Infirmary, and Blind Charity, 19 guineas each; and further directs that bread and other gifts shall be made to the poor of Tunbridge Wells, Eastbourne, Rotherfield, Crowborough, Brenchley, Pembury, and Capel-with-Tudely. Legacies not exceeding £100 to be paid free of duty.

The will of Joseph Underwood, Esq., of Hyde Park-gardens, and of Eastcheap, London, and Norwich, was proved under £200,000 personalty. The will bears date the 23rd of May last. The testator died the 26th of August following. The executors and trustees appointed are his relict; his son Frederick James Underwood, Esq.; and George Stockdale, Esq., of Hanover Villas, Notting-hill, and Throgmorton-street. To the latter he has left a legacy of £300. To his relict he leaves an immediate legacy of £5000, together with the furniture, plate, carriage, &c., and the residence, Hyde Park-gardens. He also bequeaths to her an equal share with his son Frederick in his business, carried on at Eastcheap and at Norwich, including the capital and stock-in-trade of a vinegar manufacturer and importer of foreign wines and spirits; and has appointed his said son residuary legatee of both real and personal estate. To his two daughters he leaves so much as will make their respective portions £35,000. There is a legacy of £1000 to his niece, Mary Emily Simson, of Cloona Castle, Mayo, Ireland, and £500 to each of her children. To two of his clerks, William Bailey and Frederick Clarke, each £500; to his housekeeper, £50; to two other servants, legacies of £100 and £200, and a few other legacies; to the Norfolk and Norwich Hospital and the Cumberland Infirmary, each £200.

The will of Henry Lewis Wickham, Esq., of Chesterfield-street, May Fair, was proved in the London Court by his relict, the sole executrix, to whom he has left his personal property for her own absolute use, which was sworn under £35,000, and has devised to his eldest son, William Wickham, Esq., his real estate absolutely.

The Rev. John Dight, of Folkestone, has bequeathed to the societies in London and Paris for the prevention of cruelty to animals £100 each, and a like legacy to the Devon and Exeter Hospital.

Mr. Eneas M. Giffard, British Vice-Consul at Chagres, has been appointed her Majesty's Consul at Vera Cruz.

CHESS.

TO CORRESPONDENTS.

SOLUTIONS OF PROBLEM NO. 1083 by J. H. D., Linden, W. W., 1864, Civis, Trinculo, M. P., F. R. S., Quidnunc, Œdipus, S. M. E., Charley, B. A., Armandale, N. S. E., Felix, Box and Cox, Ermonville; T., Peckham; Vanbrugh, L. S. D., R. B., Sigma, C. B., D. Forbes, Von B., E. F. A. H. J., R. P., W. D., Omega, Try-again, Percy, Christopher, Mathematicus, Esmond, G. M D., E. Munro, Dryasdust, C. W. B., Iota, Subscriber, George H., Pip, Sam W., Old Hoss, Presle, R. N., Edmund, Manhattan, T. B., Langdon, H. E. B., Victoria, I. S. G., Agricola, M. D., Delta, Oliver; S. P. Q. B., of Bruges; D. C. L., E. G. E., Nimrod, are correct. All others are wrong.

A. F. B. H., Birmingham.—1. The problems, if they can be deciphered shall be examined. In future, we should advise you to describe the position of the men in writing rather than adopt such illegible diagrams. 2. The solutions asked for shall be given next week.

E. FALKBEER.—Your letter respecting the suppressed review has already, we find, appeared in the columns of a contemporary. Your object—publicity—having been attained, it is no longer necessary for us to print the letter. We are very glad to find that the article in question will be published elsewhere.

T. WORRALL, New York.—Our best thanks are due for your friendly attention in sending the games.

R. A. B.—You will see by the notice above to Mr. Falkbeer that we are cognisant of the circumstances connected with the "suppressed review."

I. H. GURNEY.—But how will you mate if Black play 1. *K to Q Kt 5th?*

ANXIOUS.—The question was answered in last week's Number. He is not obliged to give check, but may move the piece to another square.

S. P. G.—There is plenty of room for a good English chess periodical conducted by able and impartial English writers; but an English chess magazine edited by illiterate foreigners would never answer. The mere proposition is an insult to common-sense.

SOLUTION OF PROBLEM NO. 1083.

WHITE.	BLACK.	WHITE.	BLACK.
1. B to Q B 3rd	P to Q 4th	3. Kt to Q 3rd	K to Q 3rd
2. B to Q 4th	P takes B	4. R to K B 6th.	Mates.

SOLUTION OF PROBLEM NO. 1084.

WHITE.	BLACK.	WHITE.	BLACK.
1. Kt from K sq to Q 3rd (ch)	B takes Kt or (a)	2. B to K 4th	Any move
		3. Mates accordingly.	

(a) 1. R takes Kt
2. B to K B 4th (ch) Any move.
3. Q mates.

PROBLEM No. 1085.

By I. LAW, M.D.

BLACK.

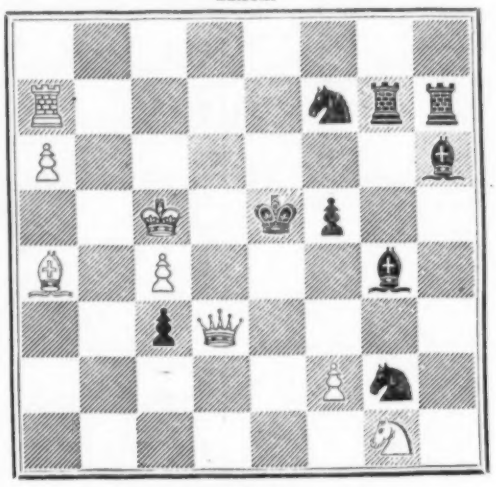

WHITE.

White to play, and mate in four moves.

MR. GLAISHER'S TWENTY-THIRD BALLOON ASCENT FOR SCIENTIFIC PURPOSES.

Mr. Glaisher sends to the papers the following account of his balloon ascent from Woolwich on the 1st inst.:—

The balloon left at 2.37 p.m., with a temperature of 48 deg., which remained unchanged till 600 ft. were passed; it then declined gradually to 31½ deg., at the height of 5200 ft. by 3.58; on falling to 4000 ft. the temperature increased to 33½ deg., and declined to 30 deg. at 5000 ft. by 3.26; on descending to 4200 ft. there was an increase of 2 deg., and a decline to 29 deg. at the height of 5400 ft. by 3.42, then a gradual increase to 41 deg. at 1400 ft.; then no change on descending through the next 600 ft., when the last observation was made at 4.23, and we were on the ground at 4.25, when it was too dark to read the instruments.

The temperature of the dew point, or that temperature at which the water in the air is deposited visibly upon substances, cooled down to that degree as the bright metallic cups of a hygrometer was 8 deg. below that of the air from the earth to the height of 1500 ft.; the air then became much more humid, and at 2100 ft. the difference between these two temperatures was 5 deg. only; on passing into a W.N.W. wind at 2300 ft., the difference between became 11 deg., and was nearly 20 deg. at the height of 5000 ft., when the air was very dry. On descending the two temperatures approached each other, and at 4000 ft. high were separated by 10 deg. only. On again ascending the difference increased to 23 deg., the temperature of the air being 32 deg., and that of the dew point, 9 deg., and it continued dry at high elevations. On descending below 3500 ft., at 3.53, the air again became humid, and continued so at all lower elevations, particularly between the heights of 800 ft. and 1200 ft., when the two temperatures were nearly alike, and the balloon was covered with water. Some strata of wet air were passed of no great thickness, without perceptible fog, depositing a good deal of moisture.

The reading of a delicate blackened bulb thermometer placed in the full rays of the sun, which read 56 deg. before leaving the earth, never read so much as 1 deg. higher than another delicate thermometer most carefully protected from the sun during the whole journey. The bulbs of these two thermometers were within two inches of each other.

No tinge of ozone was shown throughout the journey.

When at the height of 3000 ft. the concussion from proving guns at Woolwich affected the balloon, and caused every rope to vibrate perceptibly, and all the instruments to shake, and this took place each time a report was heard, even up to the height of 5000 ft. Once no less than three echoes were heard following the report, but usually one report alone was heard.

A very delicate magnet, lent to me by Captain Evans, R.N., F.R.S., which vibrates in a little more than two seconds on the earth, was observed on ten different occasions, and the time of vibration seemed to be lengthened, notwithstanding the lower temperature of the higher regions. Another magnet, less delicately mounted, and which I have frequently used, also occupied a somewhat higher time in vibrating.

For an altitude of 20 deg. all round there was mist, the remainder of the sky was for the most part clear. On examining the sun with a spectroscope on the earth the colours of the spectrum were moderately bright, the line B, at the red end, and G at the violet end, were the extreme limits, and there were not many besides the principal lines between; the wind was nearly west near the earth. On reaching 1100 ft. we entered a S.W. current, and thought we should cross the river Thames north of Erith; but on passing above 2000 ft. we entered a W.N.W. current, and passed, at 3, some little distance south of Erith. We were over Dartford at 3.16., and here we saw the smoke from Gravesend passing S.W. and S.S.W. till it reached 1000 ft., and then to turn back upon itself. At this time, at the height of 5000 ft., we were moving W.N.W., or towards Cobham Park. At 3.24. we were south of Greenhithe, and nearly over Darent Wood. On examining the country it had an appearance we had never seen before. At the height of a mile up to this time all hills have been dwarfed to level plains, and all valleys have been raised, so that the earth has appeared uniformly plain. On the contrary, now, every variation of surface, every hollow, every rise, were clearly shown; the course of the River Darent was traced for miles, with every elevation of land near it, but we could not see anything moving on the earth. The sun was shining, the sky was perfectly clear and of a deep blue. On examining the sun's spectrum here, it was indeed different from below—the colours were all far brighter, the lines extending from A at the red end to far beyond H at the violet end, which line was made up of fine lines. The spectrum was very fine. The sun was warm, but yet did not exercise any influence on the thermometer, upon the blackened bulb of which it shone brightly. At 3.46. there was a sudden chill to sense; the wind was still W.N.W. At 3.58, we heard a clock strike four. At 4 we were south of Gravesend, at 4.17 we crossed the Medway, then over Woldham, changed direction to nearly S.W. At 4.23, at my last observation, it was very difficult to read the instruments, and it was then no use to ascend higher or to remain longer from the earth. We were on the ground at 4.25 at Delce Farm, near Rochester.

Valuable lead-mines have been discovered in the mountains of the province of Munster (Prussia). The *Boersenhalle*, of Hamburg, says that the ore is so rich and so abundant that it would suffice for the supply of all Europe.

OBITUARY OF EMINENT PERSONS.

THE COUNTESS OF ABINGDON.

The Right Hon. Fredericia Augusta, Dowager Countess of Abingdon, who died at her town house, 64, Eccleston-square, on the 26th ult., was (by his wife, Charlotte, Countess of Antrim in her own right) the fourth daughter of Vice-Admiral Lord Mark Robert Kerr, and was granddaughter of William John, fifth Marquis of Lothian, and sister of Mark, present Earl of Antrim. Her Ladyship was born June 22, 1816, and was married, March 11, 1841 (she was his second wife), to Montagu, fifth Earl of Abingdon, who officiated as cupbearer at the coronation of George IV., and who died Oct. 16, 1854, having by her had no issue. Montagu, present Earl of Abingdon, is the Countess' stepson, and her eldest sister is the wife of her husband's brother, the Hon. and Rev. Frederic Bertie, M.A., Rector of Albury, Oxon. Lady Georgiana Anne Emily Bertie is the author of that graceful and interesting genealogical work "Five Generations of a Loyal House."

THE COUNTESS OF BECTIVE.

Amelia, Countess of Bective, who died on the 4th inst., at the family town house, 24, Grafton-street, Berkeley-square, from an illness of some months' duration, was the only daughter and heiress of Alderman William Thompson, an opulent citizen of London, and for many years M.P. for Westmorland. Her Ladyship was married, July 20, 1842, to Thomas, Earl of Bective, M.P. for Westmorland, eldest son of Sir Thomas Taylour, K.P., second and present Marquis of Headfort. By this union her Ladyship leaves (with five daughters) an only son, Thomas, Lord Kenlis, who was born Feb. 11, 1844, and who will inherit the bulk of the great wealth, landed and personal, of his maternal grandfather, Alderman Thompson.

THE HON. MRS. FITZROY.

The Hon. Hannah Mayer FitzRoy, who died on the 2nd inst., at her town house, 42, Upper Grosvenor-street, was the second daughter of the late Baron Nathan Meyer Rothschild, and was married, in 1839, to the late Right Hon. Henry FitzRoy, Under Secretary of State for the Home Department, the youngest son of George Ferdinand, second Lord Southampton, and brother of the third and present Lord. There were issue of the marriage only one son, who died in his father's lifetime, and one daughter, Caroline Blanche Elizabeth, who was married in the spring of this year to Sir Coutts Lindsay, Bart., of Balcarras, Fifeshire, and Grosvenor-square, London. The late Right Hon. Mr. FitzRoy was for many years member for Lewes, and, among many other charitable acts, his widow had only recently, in homage to his memory, completed, under the direction of Mr. George Gilbert Scott, the erection at Lewes of a public library and reading-room, at a cost of £5000.

MISS BYRNE, OF CABINTEELY.

This lady, Miss Georgiana Mary Byrne, was the youngest and last survivor of the three daughters and co-heirs of Robert Byrne, Esq., of Cabinteely, by his wife, Mary, daughter of Robert Devereux, Esq., of Carigmenan, in the county of Wexford. Miss Georgiana Byrne succeeded to the large and old estate of Cabinteely, on the demise, in 1850, of her second and then only surviving sister, Miss Clarinda Mary Byrne. She died, on the 29th ult., at her town house, 15, St. George's-place, Hyde Park-corner; and the estate and representation of the O'Byrnes of Cabinteely pass to her cousin and heir, William Richard O'Byrne, Esq., F.R.G.S., of Grove Lodge, Hayes, Middlesex, the author of "The Naval Biography" and other meritorious and popular works; who married, in 1851, Emily, eldest daughter of John Troughear Handy, Esq., of Malmesbury, Wilts, and has a family of daughters. This line of Byrne, or O'Byrne, was a branch of the old and once mighty sept of the O'Broins or O'Birnes. The family was cavalier, and, to the loss of lands, made powerful resistance in Ireland against Cromwell, and subsequently sustained there the cause of James II. From George Byrne, a son of the house, springs the present Lord De Tabley; and from another son, George's brother, John, a barrister of note and High Sheriff of the county of Wicklow in 1675, immediately descend the present Byrnes of Cabinteely, a beautifully-situated estate, near Kingstown, in the county of Dublin.

CHARLES MANNERS LUSHINGTON, ESQ.

Charles Manners Lushington, Esq., formerly M.P. for Canterbury, a scion of the highly-talented and respected family of Lushington, of note alike in law, arms, and politics, was the sixth son of the Right Hon. Stephen Rumbold Lushington, D.C.L., of Norton Court, Kent (successively M.P. for Rye and Canterbury, Governor of Madras, joint Secretary of the Treasury, and Chairman of Committees), by his first wife, Anne Eliza, eldest daughter of George, first Lord Harris, G.C.B., the victor of Seringapatam. He was born in 1819, and was educated at Eton, and at Oriel College, Oxford, where he graduated B.A. 1841, M.A. 1843, and was elected Fellow of All Souls'. Mr. Lushington was an earnest and active opponent some few years ago of the church-rate abolition bills. He was returned as a Conservative to Parliament for Canterbury in 1854, his successful colleague being the present Lord Athlumney. Mr. Lushington ceased to be M.P. for Canterbury in 1857, and has not since sat in Parliament. He married, May 5, 1846, Henrietta, elder sister of the present Sir Stafford Henry Northcote, Bart. His death has just occurred at Boulogne.

DR. ARCHER.

The Rev. Dr. Thomas Archer, who has long been known as one of the most eloquent of London preachers, belonged to the United Presbyterian Church of Scotland, which is a separate body from both the Established Church and the Free Church, but with scarcely appreciable differences in doctrine and discipline. Dr. Archer was, thirty-three years ago, elected minister of Oxendon-street Chapel, near the Haymarket, and during the whole of that long period he secured a congregation composed of some of the most opulent and the most intelligent of his fellow-countrymen residing in London and its neighbourhood. He was a man of large and liberal views, and his death, which occurred on the 30th ult., will be deeply deplored.

M. STRUVE.

Frederic Struve, a celebrated Russian astronomer, whose name is associated with all the great works of triangulation and geodesy carried out in Russia and Eastern Europe, died, on the 23rd ult., at St. Petersburg. He was born at Altona, in April, 1793; and studied philology, and afterwards astronomy, in the University of Dorpat, in the government of Livonia. In 1813, he was attached to the observatory of that town, becoming its director four years afterwards. In 1839, he removed to Pulkowa, and was appointed director of the magnificent observatory which the Russian Government had established there, and he retained that post till his death. M. Struve undertook and carried out various important works and scientific expeditions, accounts of which have much enriched scientific libraries. His son, M. Otho Struve, studied under his accomplished father, and obtained the post of second astronomer of the Pulkowa Observatory.

JULES GERARD.

The premature death of Jules Gérard, the famous lion-hunter, has been confirmed. The intrepid traveller was drowned while fording a river in Africa. Gérard was born of poor parents at Pignans, a town in the department of Var, in Provence, France, on June 14, 1817. He was fond of sport from his youth, and at sixteen carried a rifle. He was a volunteer for the Algerian campaign in 1841, and commenced a life of adventures which has created much public interest. He describes, in his well-known work "Le Tueur de Lions," published in 1857, how it came to pass that a poor dwarf of a creature like himself ventured to declare war against the giant of the woods—one against one—chance for chance—God alone being a witness of the fight. Not long after his arrival at Bona he heard of the terrible lion of the Archiona, which had committed unheard-of devastations among villagers and troops alike. Gérard slew the brute, and thus established at once his fame in Africa. Of the twenty-five principal lions which fell victims to Gérard's rifle appalling stories are told. His own book about them has been universally popular. The Duc d'Aumale gave him a brace of pistols on his return to France in 1847; and on that occasion the Duke of Orleans's youthful son, the Count de Paris, who handed Gérard the weapons, said to him—"These villain beasts will finish you one day. A good hunter must be a good soldier. You must be preserved to the army. Accept these pistols to so preserve you." In 1855, Gérard returned once more to France, with the rank of Sub-Lieutenant, and received the decoration of the Legion of Honour. He had within the last year or two left France on another expedition into Africa, and he has unfortunately perished in the course of it, by the sad accident recorded.

To the deep and general public regret, the Earl of Carlisle died on the 5th inst. at his seat, Castle Howard, Yorkshire. A memoir will be next week given of this gifted and excellent nobleman.

We have to record the death of Serjeant A. J. Stephen, who was for some years one of the commissioners in bankruptcy. The learned gentleman was well known for his "Commentaries," and other legal works. He was seventy-eight years of age.

ERRATA.—A correspondent of a contemporary journal, with regard to Mr. Munro, of Novar, of whom a notice was last week given, corrects an error as to that gentleman being confounded with a distinguished scholar of the same name, who is a Fellow and tutor of Trinity College, Cambridge, and who has recently given to the world a valuable addition and translation of "Lucretius." Mr. Munro, of Novar, completed his studies as a Fellow Commoner at Christ Church, Oxford, and was never a member of any college in Cambridge; and, although he was eminently distinguished by his highly-cultivated taste for the fine arts, and for his discerning appreciation of literary excellence, he had no claim to the classical celebrity of his namesake, who carried off the Craven scholarship at the sister University. Another correspondent will have it that Mr. Munro was seventy years of age when he died.

The Trappists have obtained a concession in the province of Mytho, in Cochin-China, where they are about to found a large agricultural establishment.

The first iron-plated vessel for the Brazilian navy was launched a few days back at the Seyne building-yard, near Toulon. She is a corvette, and named the Dom Pedro II.

NEW BOOKS.

THE NEW AND POPULAR NOVELS.

BLOUNT TEMPEST. By the Rev. J. C. M. BELLEW. 3 vols.
Mr. STEWART'S INTENTIONS. By the Author of "Grandmother's Money." 3 vols.
THE ORDEAL FOR WIVES. By the Author of "The Morals of May Fair," &c. 3 vols.
THE QUEEN OF THE COUNTY. By the Author of "Margaret and her Bridesmaids," &c. 3 vols.
THE THREE WATCHES. By W. G. WILLS. (Just ready.)
Cheap Edition of BARBARA'S HISTORY. By AMELIA B. EDWARDS. 5s. bound and illustrated.
HURST and BLACKETT, Publishers, 13, Great Marlborough-street.

NEW NOVEL.
Just published, 3 vols., post 8vo,
MARGARET DENZIL'S HISTORY.
Annotated by her Husband.
(Reprinted from "The Cornhill Magazine.")
"The author, having invented a striking and even startling story, produces a thoroughly original work. It is a novel which no one having read it will ever forget."—Illustrated Times.
"Strikingly original. Its author's style is excellent. It contains many passages of great eloquence. There is a vast amount of ingenious construction, with the best surprise which any work of fiction has contained for years. In a comedy it would rank with the Screen Scene in' The School for Scandal.'"—Press.
"The pure English is a luxury after the slip-slop writing in which so many novelists indulge."—Athenæum.
SMITH, ELDER, and Co., 65, Cornhill.

Popular Novels, 2s. each, fancy boards.
HANDY ANDY: a Tale of Irish Life. By SAMUEL LOVER.
THE MEDORA. By Captain ARMSTRONG.
TOM BOWLING. By Captain CHAMIER.
YOUNG COMMANDER. By Captain ARMSTRONG.
HENRY LEA, Fleet-street. All Booksellers and Railway Stations.

36th Thousand, post 8vo, 7s. 6d.,
SOYER'S MODERN HOUSEWIFE.
Comprising Receipts for the Economic and Judicious Preparation of Every Meal of the Day, and for the Nursery and Sick Room. By the late ALEXIS SOYER.
"Should be in the hands of every keeper of a kitchen and larder in the kingdom."—Lancet.
Also, by the same Author,
SOYER'S GASTRONOMIC REGENERATOR; or, System of Cookery for the Kitchens of the Wealthy. With Plates. Ninth Edition, 8vo, 15s.
London: SIMPKIN, MARSHALL, and Co.

ELEGANT GIFT-BOOK.
Second Edition. Now ready, with Frontispiece by F. Gilbert, toned paper, crown 8vo, price 6s.,
BEAUTIES OF TROPICAL SCENERY, LYRICAL SKETCHES, and LOVE SONGS. With Notes. By R. N. DUNBAR.
"The love-songs glow with a warmth not unworthy of the tropics."—Illustrated London News.
"They are worthy of Thomas Moore."—Critic.
"It is adorned with a delicious frontispiece."—Illustrated Times.
London: ROBERT HARDWICKE, 192, Piccadilly.

May be had of all Booksellers,
WHIST.—THE POCKET LAWS OF WHIST. By CAVENDISH. Price 6d. THE POCKET GUIDE TO WHIST. By CAVENDISH. Price 6d.
THOMAS DE LA RUE and Co., London.

Now ready, and may be had of all Booksellers and Stationers,
THOS. DE LA RUE and CO.'S INDELIBLE RED-LETTER DIARIES. Edited by JAMES GLAISHER, Esq., F.R.S. With an original Engraving of Sun-spots and Faculæ.
In various sizes suitable for the pocket or desk, and in a great variety of bindings. Lists furnished to the trade on application.

WHIST, Laws and Principles of. By CAVENDISH. Seventh edition. Price 3s. 6d.; by post, 3s. 8d.
"Admirably illustrated."—Macmillan. "Admirable."—J. C.'s Treatise. "Displays peculiar ability."—Illustrated News. "Very lucid."—Field.—BANCKS, 12, Glasshouse-street, W.

Just published, Nineteenth Edition, 8vo, cloth, 16s.,
HOMŒOPATHIC DOMESTIC MEDICINE.
By J. LAURIE, M.D. No medicine prescribed without the indications for its selection and the exact dose to be administered, free from all technicalities, and specially adapted to the use of clergymen, emigrants, and missionaries. Also, just published, an Epitome of the above, Twenty-fourth Edition, price 5s. A Case of Medicines, adapted to the former, price 50s.; and to the latter, 30s.
LEATH and ROSS, 9, Vere-st., Oxford-st., and 5, St. Paul's-ch.-yard.

Just published, 8vo, price 2s. 6d.,
SMALLPOX: its CURE, ARREST, and ISOLATION by a NEW METHOD. The Local Treatment of Erysipelas and all Internal Inflammations. Also, Special Chapters on Cellulitis and Medical Freedom. By GARTH WILKINSON, M.D.
LEATH and ROSS, 5, St. Paul's-ch.-yard; and 9, Vere-st., Oxford-st.

Just published, bound in cloth, price 2s.,
WINTER RESIDENCES ON THE OCEANIC AND MEDITERRANEAN COASTS. By L. TURRELL, M.D., Delegate of the Imperial Acclimatisation Zoological Society.
LEATH and ROSS, 5, St. Paul's-ch.-yard; and 9, Vere-st., Oxford-st.

Seventh Edition, 10th Thousand, price 2s. 6d.; post-free, 32 stamps,
HUNT ON THE SKIN: A Guide to the Treatment and Prevention of Diseases of the Skin and Hair; with Cases. By THOMAS HUNT, F.R.C.S., Surgeon to the Western Dispensary for Diseases of the Skin, 21A, Charlotte-street, Fitzroy-square. "Mr. Hunt has transferred these diseases from the incurable class to the curable."—Lancet.
London: T. RICHARDS, 37, Great Queen-street,

NO CHARGE at PARKINS and GOTTO'S for PLAIN STAMPING WRITING-PAPER and ENVELOPES. Coloured Stamping reduced to 1s. per 100. Parties can bring their own Dies. Crest, Initial, and Address Dies cut at half price. The public supplied with every kind of stationery at trade price.—Parkins and Gotto, 25, Oxford-street, W.

120 SHEETS OF NOTE-PAPER for 6d.; 120 thick ditto for 1s.; 120 sheets ditto, black-bordered, for 1s.; 250 useful Envelopes for 9d.; 1000 extra large ditto for 4s. 6d.—PARKINS and GOTTO, 24 and 25, Oxford-street, W.

2S. PRIZE WRITING-CASE, fitted with Paper, Envelopes, Blotting-book, Pen-case, &c., can be sent post-free to any part of the United Kingdom upon receipt of 28 stamps to PARKINS and GOTTO, 24 and 25, Oxford-street, London.

STRAW WRITING-PAPER (PARKINS and GOTTO'S). Pleasanter to write upon than any other. Has a hard, smooth surface, well adapted for the steel pen, and cheaper than any other writing-paper, being only 3s. the ream of 20 quires. Parkins and Gotto, Paper and Envelope Makers, 25, Oxford-street.

15,000 BIBLES, PRAYER-BOOKS, and CHURCH SERVICES, in every variety of type and binding, plain and elegantly mounted. Suitable for presents.
PARKINS and GOTTO'S Bible Warehouse, 25, Oxford-street.

PORTRAIT ALBUMS, to last for years, bound in a superior manner with linen or leather joints, plain and elegantly mounted, in great variety, at moderate prices.—PARKINS and GOTTO, 24 and 25, Oxford-street, W.

POCKET-BOOKS, Purses, Cigar-cases, card-cases, wallets, opera-glasses, scent-bottles (double and single); pencil-cases; fans, notecases, &c., the largest Stock in London. N.B. Choice articles selected and sent post-free to the country upon prepayment.—PARKINS and GOTTO, 25, Oxford-st.

PLAYING CARDS (good), 8d. per pack, 7s. 6d. per doz.; gilt back ditto, 1s. per pack, 11s. per dozen. All the new patterns now ready. Clubs, messes, and hotels supplied on liberal terms.—PARKINS and GOTTO, 25, Oxford-street.

DANCE PROGRAMMES; Invitation and At Home Note-paper; Return Thanks; Bordered Note-papers; Dinner Lists; Dish and Dessert Papers; Overland, Fancy, and Household Papers.—PARKINS and GOTTO, 25, Oxford-street.

DRESSING-CASES and DRESSING-BAGS. A choice of upwards of 500 of the best manufacture, and fitted in the most complete manner for ladies or gentlemen. DESPATCH-BOXES INKSTANDS, ENVELOPE-CASES, BOOK-SLIDES, RETICULES, PURSES, BLOTTING-BOOKS, &c. The public supplied at TRADE PRICES.—PARKINS and GOTTO, 24 and 25, Oxford-street, London.

BRIDEMAIDS' PRESENTS, consisting of Dressing-bags, Dressing-cases, Workboxes, Reticules, Card-cases, Purses, Writing-cases, Fans, Pencil-cases, Church Services in Ivory and Morocco, and an immense variety of other useful and elegant articles.—PARKINS and GOTTO, 25, Oxford-street, W.

PLATE.—A. B. SAVORY and SONS, Manufacturing Silversmiths, 11 and 12, Cornhill, London, opposite the Bank. The best wrought SILVER SPOONS and FORKS, fiddle pattern, 7s. 6d. per ounce. Queen's pattern, 7s. 6d. per ounce. Many other patterns recently finished, plain or highly ornamented.

Fiddle Pattern.	Oz.	£	s.	d.	Queen's Pattern.	Oz.	£	s.	d.
12 Table Spoons	30	.. 11	0	0	12 Table Spoons	40	.. 15	0	0
12 Dessert Ditto	20	.. 7	6	8	12 Dessert Ditto	25	.. 9	7	6
12 Table Forks	30	.. 11	0	0	12 Table Forks	40	.. 15	0	0
12 Dessert Ditto	20	.. 7	6	8	12 Dessert Ditto	25	.. 9	7	6
2 Gravy Spoons	10	.. 3	13	4	2 Gravy Spoons	13	.. 4	6	0
1 Soup Ladle	10	.. 3	13	4	1 Soup Ladle	11	.. 4	3	6
4 Sauce Ditto	10	.. 3	16	4	4 Sauce Ditto	13	.. 4	16	0
4 Sauce Spoons (gilt)		.. 1	0	0	4 Sauce Spoons (gilt)		.. 2	2	0
1 Fish Slice (pierced)		.. 2	10	0	1 Fish Slice (pierced)		.. 3	5	0
12 Tea Spoons	10	.. 3	16	4	12 Tea Spoons	14	.. 5	12	0
1 Pair Sugar Tongs		.. 0	15	0	1 Pair Sugar Tongs		.. 1	5	0

A pamphlet is published, with 300 Engravings, as a guide to the stock in the Show-rooms. It contains the weights and prices of silver spoons, forks, tea and coffee services and table plate, with particulars of ornamental plate for private use or presentation; also, of the best silver-plated manufactures, gold and silver watches, clocks, and jewellery. Gratis on application, and post-free to any part of the British dominions.
For the use of committees, a work is printed with large lithographic drawings of plate kept ready for presentation.

LOYSEL'S HYDROSTATIC TEA and COFFEE URNS.
(Secured by Royal Letters Patent.)
A most acceptable
CHRISTMAS PRESENT,
effecting a saving to the recipient of at least 50 per cent.
Useful, Ornamental, Unique.
Now in use by upwards of 150,000 families, and stands unrivalled as the most perfect system for making Tea and Coffee.
Manufactured in
Tin, Copper, Bronze, Electro-plate, and Silver.

LOYSEL'S HYDROSTATIC TEA and COFFEE URNS are elegant in shape, novel in construction, and effect a saving of at least 50 per cent to the consumer.
Illustrated prospectus, with testimonials,
sent free on application to CHARLES POMEROY BUTTON, 142 and 143, Cheapside, London.

LOYSEL'S HYDROSTATIC TEA and COFFEE URN.—No. 1, for family use, is manufactured of plain tin, in workman-like manner; price, complete, from 6s.
Illustrated prospectus, with testimonials,
sent free on application to CHARLES POMEROY BUTTON, 142 and 143, Cheapside, London.

LOYSEL'S HYDROSTATIC TEA and COFFEE URN.—No. 2 is an elegant, seamless, block-tin urn, well made, as bright as silver, and ranges in price from 10s.
Illustrated prospectus, with testimonials,
sent free on application to CHARLES POMEROY BUTTON, 142 and 143, Cheapside, London.

LOYSEL'S HYDROSTATIC TEA and COFFEE URN.—No. 3 is made by machinery in copper, bronzed, with silver-plated tap, and ranges in price from 17s.
Illustrated prospectus, with testimonials,
sent free on application to CHARLES POMEROY BUTTON, 142 and 143, Cheapside, London.

LOYSEL'S HYDROSTATIC TEA and COFFEE URN. No. 4 is of copper, bronzed, new shape, and seamless, with silver-plated tap, and ranges in price from 25s.
Illustrated prospectus, with testimonials,
sent free on application to CHARLES POMEROY BUTTON, 142 and 143, Cheapside, London.

LOYSEL'S HYDROSTATIC TEA and COFFEE URN. No. 6 is electro-silver plated on best Britannia metal. A very superior article. Price from 28s.
Illustrated prospectus, with testimonials,
sent free on application to CHARLES POMEROY BUTTON, 142 and 143, Cheapside, London.

LOYSEL'S HYDROSTATIC TEA and COFFEE URN. No. 14 is electro-plated on nickel silver, richly engraved. Grecian shape. Price from £5 10s.
Illustrated prospectus, with testimonials,
sent free on application to CHARLES POMEROY BUTTON, 142 and 143, Cheapside, London.

LOYSEL'S HYDROSTATIC TEA and COFFEE URN. No. 15 is electro-plated on nickel silver, richly engraved, best Sheffield. Oval shape. Price from £6.
Illustrated prospectus, with testimonials,
sent free on application to CHARLES POMEROY BUTTON, 142 and 143, Cheapside, London.

LOYSEL'S HYDROSTATIC TEA and COFFEE URN. No. 16 is electro-plated on nickel silver, richly engraved, warranted best Sheffield. Minerva model. Price from £6 10s.
Illustrated prospectus
sent free on application to CHARLES POMEROY BUTTON, 142 and 143, Cheapside, London.

LOYSEL'S HYDROSTATIC TEA and COFFEE URNS are supplied to the trade only by WILLIAM CHAVASSE, No. 8, Broad-street-buildings, E.C.
Illustrated prospectus, with testimonials,
sent free on application to CHARLES POMEROY BUTTON, 142 and 143, Cheapside, London.

MAPPIN, WEBB, and CO., 77 and 78, Oxford-street, West-End.

MAPPIN, WEBB, and CO., 71 and 72, Cornhill, City.

ELECTRO-SILVER PLATE.—Articles for daily use and presentation. Best quality at lowest prices.

TABLE-KNIVES, Razors, Scissors, and Penknives. Best steel, and of unrivalled finish.

DRESSING and TRAVELLING BAGS and CASES, unsurpassed for quality and completeness.

CHRISTMAS PRESENTS in great variety.

MAPPIN, WEBB, and CO.'S CATALOGUE, Illustrated, post-free.

MAPPIN, WEBB, and CO., 77 and 78, Oxford-street, and 71 and 72, Cornhill. Manufactory, the Royal Cutlery Works, Sheffield.

GASELIERS in Crystal, Glass, Ormoulu, or Bronze. Mediæval Fittings, &c. A large assortment always on view. Every article marked with plain figures.
D. HULETT and CO., Manufacturers, 55 and 56, High Holborn, W.C.

OSLER'S Crystal Glass CHANDELIERS, Wall Lights, and Lustres, for Gas and Candles. Table Glass, &c. Glass Dinner Services, for 12 persons, from £7 15s. Glass Dessert Services, for 12 persons, from £2. All articles marked in plain figures. Ornamental Glass, English and Foreign, suitable for presents. Moss, Export, and Furnishing Orders promptly executed. London—Show-rooms, 45, Oxford-street, W. Birmingham—Manufactory and Show-rooms, Broad-street. Established 1807.

CHANDELIERS in BRONZE and ORMOLU for DINING-ROOM and LIBRARY, Candelabra, Moderator Lamps, in Bronze, Ormoulu, China, and Glass. Statuettes in Parian, Vases, and other ornaments.—OSLER, 45, Oxford-street, W.

GARDNERS' LAMPS are the best. Moderator and Paraffin Table Lamps, from 1s. 6d. each.—Gardners, Manufacturers to the Queen, 453 and 454, Strand, Charing-cross (four doors from Trafalgar-square).

ORNAMENTS for the MANTELPIECE, &c. Large and Choice Selection, including, among other articles, Groups, Statuettes, Vases, &c., in Parian and English and foreign Porcelain; Clocks (bronze, marble, and gilt), first-class Bronzes, Lustres, Candelabra, Candlesticks, and Bohemian Glass. Novelty, Beauty, and Art.
ALFRED B. PEARCE, 22, Ludgate-hill, E.C. Established 1780.

J. MAPLE and CO.'S DINING and DRAWING ROOM FURNITURE surpasses any other for beauty of design and lowness of price. The present large assortment presented to view in their new and extensive Show-rooms makes it most desirable for intending purchasers to inspect the same or to send for their illustrated Catalogue, with prices of every article.
145, 146, 147, Tottenham-court-road, and 1 to 12, Tottenham-place.

CRETONNE.—The French Chintz, requiring no calendering.
A few bales of this new and fashionable material, of the choicest designs, just received.
J. MAPLE and CO., 145, Tottenham-court-road.

BEDSTEADS, BEDDING, and BED-ROOM FURNITURE.—An Illustrated Catalogue, with prices of 1000 articles, sent free by post on application to FILMER and SON, Upholsterers, 31, 32, and 34, Berners-street, London, W.

R. and W. STONE invite attention to their large and varied stock of Old Bottled Ports, of the first marks and finest vintages, shipped by Kingston, Dixon, Thompson and Croft, and others. Old Port from the Wood, 24s., 30s., 36s.; Old in Bottle, 42s., 46s., 54s.; from 7 to 15 years in Bottle, 60s., 72s., 84s., 96s.; Good Dinner Sherry, 24s., 30s.; Superior, 36s., 42s., 48s.; Amontillado, 48s., 60s.; Champagnes, 30s., 42s., 48s.; Fine Qualities, 54s., 60s., 66s.; Moselles, Clarets, &c. Old Champagne Brandy. Priced lists of every kind of Wines and Spirits forwarded on application.—Address, 22, Panton-street, S.W. Established A.D. 1777.

HEDGES and BUTLER, 155, Regent-street, London, W., and 30, King's-road, Brighton, invite attention to their varied Stock of WINES, amongst which will be found—

Claret	.. at 18s., 20s., 24s., 30s., 36s., to 84s. per Dozen.		
Sherry	.. at 24s., 30s., 36s., 42s., 48s., to 60s.	"	
Port	.. at 30s., 36s., 42s., 48s., 60s., to 108s.	"	
Champagne	at 36s., 42s., 48s., 60s., 66s., to 78s.	"	

Lists and Prices of all other Wines on application.
Originally established A.D. 1667.

KINAHAN'S LL WHISKY V. COGNAC BRANDY.—This celebrated old Irish Whisky rivals the finest French Brandy. It is pure, mild, mellow, delicious, and very whole one. Sold in bottles, 3s. 6d., at the retail houses in London; by the agents in the principal towns in England; or wholesale at 8, Great Windmill-street, London, W.—Observe the red seal, pink label, and cork branded "Kinahan's LL Whisky."

EAU-DE-VIE.—This Pure BRANDY (Pale or Brown), 18s. per gallon, 36s. per dozen, is very superior to recent importations of Cognac. Railway-carriage paid. No agents. To be obtained only of HENRY BRETT and CO., Old Furnival's Distillery, Holborn-bars, E.C.; and 30, Regent-street, S.W., London.

BASS'S PALE ALE.—October Brewings. FIELD, WARDELL, and CO. are now supplying this Ale in excellent condition in cask and bottle; also London and Dublin Stout, Burton Ale, &c.—10, Adam-street, Adelphi, London.

ALLSOPP'S PALE ALE.—The OCTOBER BREWINGS of the above ALE are now being supplied, in the finest condition, in bottles and in casks, by FINDLATER, MACKIE, TODD, and CO., at their new London Bridge Stores, London Bridge, S.E.

2280 AGENTS—HORNIMAN'S PURE TEA.—Chemists, Confectioners, &c., are Agents, and supply it in Packets. It is choice and strong, moderate in price, and wholesome. This Tea therefore secures general preference.

THE
ONLY PRIZE MEDAL, 1862,
awarded to any English Manufacturers of
CHOCOLATE AND COCOA, was obtained by
J. S. FRY and SONS, Bristol and London.

FRY'S ICELAND MOSS COCOA,
A combination of Cocoa with Iceland Moss.
Very strengthening and nutritious for invalids, and agreeable for the general consumer.

BROWN and POLSON'S
PATENT CORN FLOUR
for Children's Diet
and Light Suppers.

OSWEGO
PREPARED CORN
for
Puddings, Custards, Blancmanges, &c.
Manufactured and Perfected by
T. KINGSFORD and SON,
of Oswego, State of New York.
It is the original preparation from the farina of maize, established 1848, commands the highest price from the trade, and offers the best value to the consumer.
It is stronger than any of the imitations, has a finer grain, and is more delicate.
The Oswego has the natural golden tinge, and not the chalk white produced by artificial process.
KEEN, ROBINSON, BELLVILLE, and CO., London.

LETTERS PATENT 1862. PRIZE MEDAL 1862.
ROBINSON'S PATENT GROATS is the most valuable preparation for making pure and delicate gruel. Modern chemistry has shown that this food is easy of digestion and rich in nutriment.
ROBINSON'S PATENT BARLEY makes a delicious custard pudding, directions for which have been given by Mons. C. E. Francatelli. It is appreciated as a non-inflammatory drink, is excellent for mothers nursing, and has long been used with great success for rearing children by hand.
KEEN, ROBINSON, BELLVILLE, and CO., London.

KEEN'S GENUINE MUSTARD.
First Manufactured A.D. 1742,
or more than
ONE HUNDRED AND TWENTY YEARS.
This well-known brand of Mustard has been sold by the trade of Great Britain for more than a century, and is held in high estimation for its purity and pungency of flavour. The qualities that are recommended for family use are the Double Superfine and the Genuine, both of which can be obtained from most Family Grocers in canisters of 1 lb. and ½ lb. each.
KEEN, ROBINSON, BELLVILLE, and CO., London.

TAYLOR BROTHERS' MUSTARD,
WARRANTED GENUINE.
Dr. Hassall, having subjected this Mustard to a rigorous microscopical examination and chemical analysis, reports that it contains the three essential properties of good mustard—viz.,
PURITY, PUNGENCY, and DELICATE FLAVOUR.
See that each Package bears their Trade Mark, the "Prize Ox," and Dr. Hassall's Report.
Sold by all Grocers, &c., throughout the Kingdom.
Taylor Brothers, Brick-lane and Wentworth-street, London, N.E.

PURITY AND EXCELLENCE OF QUALITY.
COLMANS' PRIZE-MEDAL MUSTARD bears their trade mark, the Bull's Head, on each package.
It is the only Mustard which obtained a Prize Medal at the Great Exhibition, 1862.
For domestic purposes nothing finer can be produced. Their "genuine" and "double superfine" are the qualities particularly recommended.
Retailed in every town throughout the United Kingdom.
J. and J. Colman, 26, Cannon-street, London.

COLMAN'S STARCH obtained
Prize Medals,
International Exhibitions, 1851, 1862.
Report—"Superior Quality, with large Production."

PURVEYORS TO H.R.H. THE PRINCESS OF WALES.
GLENFIELD PATENT STARCH,
used in the Royal Laundry,
and awarded the Prize Medal 1862.

MARK YOUR LINEN.—BOND'S PERMANENT MARKING INK is by far the best and blackest. Price 1s. per bottle. Sold by all Chemists, Stationers, &c. N.B. Observe, "10, Bishopsgate-street Within, E.C.," is on the label, without which the ink is not genuine.

NEW-YEAR'S GIFT.
FORTY YEARS of Success have proved that nothing can equal OLDRIDGE'S BALM of COLUMBIA for Restoring and Strengthening the Hair, Whiskers, or Moustaches. Price 3s. 6d., 6s., and 11s. per bottle.—C. and A. Oldridge, 23, Wellington-street, Strand.

DINNEFORD'S FLUID MAGNESIA is an excellent remedy for Acidity of the Stomach, Heartburn, Headache, Gout, and Indigestion, and as a mild aperient for delicate constitutions.—172, New Bond-street, London; and all Chemists.

SKIN DISEASE.—Dr. HARVEY'S CHAMELEON POMADE is a most valuable Preparation for all Skin Diseases. It is certain and safe in its effects. In pots, at 2s. 9d. and 4s. 6d. each pot.—Prepared only by J. H. THOMAS, Boston. London Agents—Barclay and Son.

ALL afflicted with WEAK EYES may obtain instant relief by using Dr. WARNER'S EYE-WATER; it removes all inflammation arising from cold, dust, or constitutional causes.—Sold in bottles, 2s. 9d., 4s. 6d., by Sangar, Oxford-st.; Frost, Strand; Butler, Cheapside; Hooper, London Bridge.

TOOTHACHE CURED in Less than a Minute by HOLMAN'S TOOTHACHE SPECIFIC, the only preparation which instantly relieves and does not injure the Teeth. Prepared only by Henry Holman, Chemist, Barnet, Herts. In bottles, at 7½d. and 1s. 1½d. each, of all Chemists. Wholesale of Barclay, 95, Farringdon-street, London.

COUGHS AND COLDS ARE INSTANTLY RELIEVED BY
DR. LOCOCK'S PULMONIC WAFERS.
Price 1s. 1½d., 2s. 9d., and 4s. 6d. per box, of all Druggists.
Small books, containing many hundreds of cures, may be had from every agent.

TEETH AND DENTAL SURGERY.
Mr. ESKELL at home daily. Consultations free.—Mr. Eskell has no connection with anyone of the same name.
6, Grosvenor-street, Bond-street.

PATTERNS FREE OF NEW SILKS AND OTHER MATERIALS.
GRANT and GASK invite special attention to an immense purchase of the Richest FRENCH SILKS of the very Latest Fashion, which will be sold at 3½ to 5½ guineas the Dress, being from £2 to £3 under present value. Also to a very large assortment of Rich French Plain, Figured, and Fancy SILKS, at 2½ guineas the Dress of 14 yards, full width.
Rich MOIRE ANTIQUES, Plain and Figured, in all the New Colours, 4½ guineas the Full Dress.
The Best LYONS SILK VELVETS, 19s. 6d. to 12s. 9d. per yard.
58, 59, 60, 61, 62, Oxford-street; 3, 4, 5, Wells-street, London.

GRANT and GASK beg to announce that in the MADE-UP SKIRT DEPARTMENT a great variety of New Designs are now ready in Silks, Linseys, and other new autumn materials, in suits complete. The Departments for Shawls, Mantles, Fancy Dresses, Linens, Blankets, Flannels, Ribbons, Laces, Hosiery, and all kinds of fancy articles contain a large collection of new goods. Patterns by post free.
58, 59, 60, 61, 62, Oxford-street; 3, 4, and 5, Wells-street, London.

GRANT and GASK direct especial attention to their NEW FUR DEPARTMENT, containing every description of the best-selected Furs, including a large purchase of the best real Sealskin Mantles, at 64 guineas.
Velvet Mantles, Astracan and Snowstorm Jackets, &c.
58, 59, 60, 61, 62, Oxford-street; 3, 4, 5, Wells-street, London.

GENERAL MOURNING.
GRANT and GASK invite an inspection of their large and well-assorted Stock of goods for Family and Complimentary Mourning. The Sicilian Cloth, Balmoral Crape, and other textures suitable for the season. Several new makes in plain and figured Black Silk, Draps de Lyons, Radzimeres, Gros Grains, &c., which can be recommended to wear, particularly a large purchase, at 3s. 9d. per yard, wide width, greatly under present value. A large selection of made-up Mourning Skirts always in stock. Mourning orders in town or country carefully and quickly executed. Patterns by post free.
58, 59, 60, 61, 62, Oxford-street; 3, 4, 5, Wells-street, London.

BARGAINS in BLACK SILKS.
500 Pieces of Black Silks, best makes,
16s. 9d., £1 3s. 6d., £1 7s. 6d., and 2 guineas,
fully 40 per cent under value. Patterns free.
AMOTT and COMPANY, Crystal Warehouses,
61 and 62, St. Paul's-churchyard.

BARGAINS IN PLAIN GLACE SILKS.
Ten Thousand Yards, all at 2s. 4½d. per yard.
Original price 4s. 6d. Patterns free.
AMOTT and COMPANY, Crystal Warehouses.

BARGAINS in MOIRE ANTIQUES,
Rich Black, all Silk, 2 guineas.
200 Pieces, New Colours, 3 guineas,
usually charged £5. Patterns free.
AMOTT and COMPANY, Crystal Warehouses.

BARGAINS in EVENING SILKS,
1000 Dress Pieces, 2s. 6½d. per yard,
usually sold at 4s. Patterns free.
AMOTT and COMPANY, Crystal Warehouses.

BARGAINS in CHECKED SILKS,
Elegant designs at £1 5s 6d., worth 2 guineas.
Rich qualities at 36s. 6d., usually charged £3.
AMOTT and COMPANY, Crystal Warehouses.

BARGAINS in DRESS FABRICS,
£8000 worth, from 5s. 9d. to 2 guineas,
half the usual prices. Patterns free.
AMOTT and COMPANY, Crystal Warehouses,
61 and 62, St. Paul's-churchyard.

BARGAINS in ABERDEEN WINSEYS,
12,000 yards half-price,
4½d., 4½d., 5d., 6½d., and 1s. 4½d. per yard.
AMOTT and COMPANY, Crystal Warehouses,
61 and 62, St. Paul's-churchyard.

JACKETS and MANTLES Extraordinarily Cheap.—The Leeds Bank Failure and stoppage of many houses of note in the North of England have enabled us to buy large quantities of Cloths at less than half price, from which we have manufactured all the new Paris Shapes. We are now selling Mantles and Jackets, made from superior Cloths, at half their real value. We specially call attention to our styles from 10s. 6d. to 2 guineas. Engravings post-free.
AMOTT and COMPANY, Crystal Warehouses,
61 and 62, St. Paul's Churchyard.

LUDGATE-HILL RAILWAY,
(when opened).
JOHN HARVEY and SON, 9, Ludgate-hill.
Entrance two doors from the station.
SILKS, DRESSES, MANTLES, FAMILY LINENS.

NEW SILKS.—PATTERNS FREE.
New Striped Glacés, 14 Yards, £3 3s.
Patterns of New Ribbed Silks.
JOHN HARVEY and SON, 9, Ludgate-hill.

NEW FABRICS.—PATTERNS FREE.
Aberdeen Linseys, Knickerbocker Linseys.
All mixtures. Best and medium qualities.
JOHN HARVEY and SON, 9, Ludgate-hill.

NEW SKIRTS and SKIRTINGS.
Fancy Aberdeen and Tartan Skirtings.
Quilted Satin and Silk Skirts.
JOHN HARVEY and SON, 9, Ludgate-hill.

FLANNELS and BLANKETS
for Charitable purposes.
Samples forwarded.
JOHN HARVEY and SON, 9, Ludgate-hill.

FAMILY LINEN DEPARTMENT.
JOHN HARVEY and SON, 9, Ludgate-hill.
Linen and Cotton Sheetings, best makes, all widths.
Irish and Scotch Table Linen, Napkins, and Slips,
Made and Marked with Crest or Initial, and Warranted for Wear.

NEW FRENCH SILKS, in COLOURS and BLACK, at 2s. 6½d. the yard, made of bright Italian silk, with the guarantee for durability of eminent firms in Paris and Lyons. Patterns forwarded, stating exact width. Ladies, having made a selection, can send for the quantity required, thereby avoiding the annoyance of being supplied with a length not nearly sufficient to make a fashionable dress. The Silk Department (including all the richest styles), is not exceeded in value by any other house, and the firm has an established reputation of 45 years.—HARVEY and CO., Lambeth House, Westminster-bridge, S.

FRENCH MERINOS, at 2s. per yard, double width, in all the new and beautiful shades of colour. Fine and soft wool being essential to the dyeing of brilliant and durable colours, the Merino is decidedly the best article to select for giving entire satisfaction. Every Lady would do well to send immediately for Patterns.—HARVEY and CO., Lambeth House, Westminster Bridge, S.

REAL ABERDEEN WINSEYS, best and widest, at 1s. 6½d. per yard; and all the new Mixtures in Knickerbocker ditto, at 2s. Patterns free.
HARVEY and CO., Lambeth House, Westminster Bridge, S.

EIDERDOWN PETTICOATS.
These Petticoats, now for many years honoured by Royal and Distinguished Patronage, are not to be surpassed for elegance, lightness, and comfort. List of prices on application.
W. H. BATSON and CO., 1, Maddox-street, Regent-street.

FRENCH ARTIFICIAL FLOWERS, Mounted in Wreaths, Sprays, Coiffures, and Caps, in all their beauty, as in Paris, at prices that cannot fail to command universal approval, at G. W. JONES', 181, Oxford-street.

SHIRTS.—Morning and Evening Shirts of every description, fitting with precision and ease, at moderate prices. Flannel Shirts and Dressing-gowns.
CAPPER and WATERS, 26, Regent-street, London, S.W.

WANTED, LEFT-OFF CLOTHES, Uniforms, Furniture, Miscellaneous Property, &c. The highest price given. Ladies or gentlemen waited on by addressing to Mr. or Mrs. G. HYAM, 16, Bank-street, Regent-street, W.; or, Parcels being sent, the utmost value in cash instantly remitted. Established 1830.

WANTED, LEFT-OFF CLOTHES, &c. Mr. or Mrs. A. DAVIS, 2, Crawford-st., Baker-st., W., attends Ladies and Gentlemen privately, to purchase Wearing Apparel, Uniforms, Jewellery, Diamonds, Plate, &c.; or, Parcels being sent, Post Office orders remitted the same day. Est. 64 years. Terms cash.

WANTED.—Left-off Clothes, Uniforms, Jewellery, and Miscellaneous Property, &c. Highest price given. Ladies and gentlemen waited on. Address Mr. or Mrs. D. DAVIS, 46, Marylebone-lane, Oxford-street, W. Parcels being sent, Post-office orders remitted. Established 1806.

LONDON: Printed and Published at the Office, 198, Strand, in the Parish of St. Clement Danes, in the County of Middlesex, by GEORGE C. LEIGHTON, 198, Strand, aforesaid.—SATURDAY DECEMBER 10, 1864.